

**COUNTY OF LOS ANGELES  
ROAD DEPARTMENT**

**PRECISE  
BENCH MARK LIST**



**LANCASTER QUAD**

**1981 ADJUSTMENT**

P R E F A C E  
1981 Adjustment

The Road Department level net published in 1975 consisted of more than 1500 miles of levels supporting in excess of 18,000 bench marks. For reasons of economy, this 1981 adjustment is reduced to about 55% of the bench marks previously published. Reductions were made by increasing the spacing between level lines in unincorporated territory, and eliminating lines in non-contract cities and areas where the probability of future engineering projects appears slight. The 1981 adjustment is an update of the remainder of the 1975 bench marks, not including baselines. Data from previous adjustments is available without inferring any responsibility for the current reliability of the data or the actual existence of the bench marks. Elevations of bench-marks with the same quad name, but different adjustment dates, are not normally compatible.

To facilitate the adjustment, indexing, and distribution of adjusted values of the net, the County territory is divided into 34 quads or areas. For identification purposes each quad is given a name, viz., "Rosemead," "La Mirada," "Santa Fe," etc. When bench marks and elevations in the Road Department net are used, the name of the quad in which the bench mark is located and the date of the elevation adjustment must be included in the bench mark description, e.g.,

CY 6901 - RDEM TAG S CB 11FT E BCR @ SE COR LA CIENEGA  
BLVD & LENNOX BLVD 32FT S & 73FT E C/L INT  
(HAWTHORNE - 1980) ELEV. 82.549

The precision of the net is reflected by an indicated field probable error of plus or minus 0.012 foot per mile of leveling as determined from over 300 conditions of closure. However, many years experience in vertical control in the greater Los Angeles basin and Antelope Valley indicate that because of varying degrees of subsidence and heaving, the true datum is recovered only by obtaining substantial agreement between a number of bench marks.

The users of this net are invited to assist in its maintenance by notifying this Department of cases of obliteration, apparent mistakes in descriptions or elevations, and proven disturbance of bench marks.

---

DATUM: U.S. Coast and Geodetic Survey Sea Level Datum  
of 1929, through the medium of the Los Angeles  
County Engineer Precise Level Net.

ABBREVIATIONS USED IN BENCH MARK LISTINGS

ABUT -----	Abutment	ECR -----	End of Curb Return
ALG -----	Along	EC -----	End of Curve
ANG PT -----	Angle Point	ENT -----	Entrance
B/W -----	Back of Walk	FL -----	Floor
BCR -----	Beginning of Curb Return	FTG -----	Footing
BC -----	Beginning of Curve	FRWY -----	Freeway
BLDG -----	Building	F/W -----	Front of Walk
BM -----	Bench Mark	GAR -----	Garage
BT SPK -----	Boat or Bolt Spike	HDWL -----	Headwall
BR CAP -----	Brass or Bronze Cap	HSE -----	House
C B -----	Catch Basin	HWY -----	Highway
CTR -----	Center	INT -----	Intersection
C/L -----	Center Line	IP -----	Iron Pipe
C/L INT -----	Center Line Intersection	LT -----	Left
C/L PROD -----	Center Line Produced	LACE -----	L.A. City Engineer
CONC -----	Concrete	LACS -----	L.A. Co. Engineer
COR -----	Corner	LAFC -----	L.A. Co. Flood Control
COE -----	Corps of Engineers	L&BN -----	Lead and Bench Nail
CULV -----	Culvert	L&BR -----	Lead and Brad
CYN -----	Canyon	L&N -----	Lead and Nail
CB -----	Curb	L&SPK -----	Lead and Spike
CS MON -----	Co. Eng. Monument	L&T -----	Lead and Tack
CT SPK -----	Cut Spike	MCR -----	Middle of Curb Return
DPW -----	Dept. of Public Works	MKD -----	Marked
DR -----	Drive or Driveway	MC -----	Middle of Curve
E/O -----	East of	MON -----	Monument

ABBREVIATIONS USED IN BENCH MARKS (CON'T)

N/O ----- North of  
NR ----- Near  
OPP ----- Opposite  
PI ----- Point of Intersection  
PK&W ----- PK Nail and Washer  
P/L ----- Property Line  
POST ----- Point of Semi-Tangent  
PP ----- Power Pole  
PVMT ----- Pavement  
PROD ----- Produced  
RD ----- Road  
RDBM ----- Road Dept. Bench Mark  
RDBM TAG ----- Road Dept. Bench Mark Tag  
RR ----- Railroad  
RT ----- Right  
R/W ----- Right of Way  
SDMH ----- Storm Drain Manhole  
SMH ----- Sewer Manhole  
SPK ----- Spike  
ST&W ----- Spike Tin and Washer  
S/O ----- South of  
TP ----- Telephone Pole  
USC&GS ----- U.S. Coast and Geodetic Survey  
USGS ----- U.S. Geological Survey  
WK ----- Walk  
W/O ----- West of

LANCASTER WEST QUAD

LANCASTER EAST QUAD

KERN COUNTY

LANCASTER QUAD

3-3-83

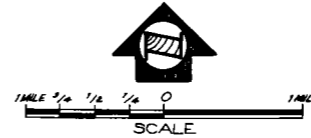

LIGHT SOLID LINES WITHOUT NUMBERS INDICATE PREVIOUS LINES OF BENCH MARKS THAT ARE NOT INCLUDED IN THE 1981 ADJUSTMENT.

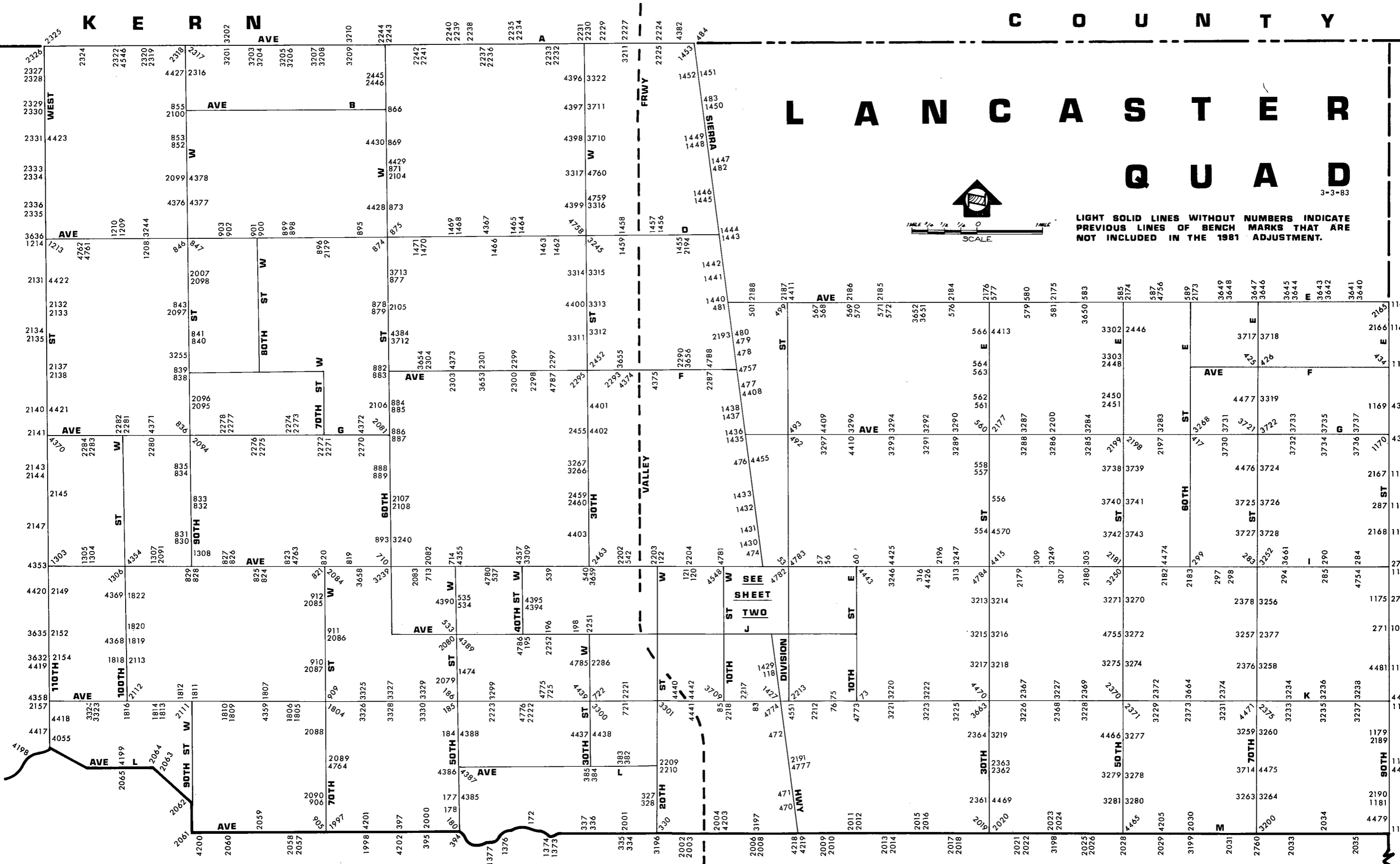

PALMDALE

QUAD

LLANO QUAD

# LANCASTER QUAD (SHEET 2)

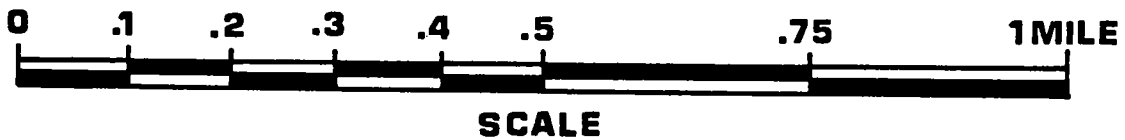
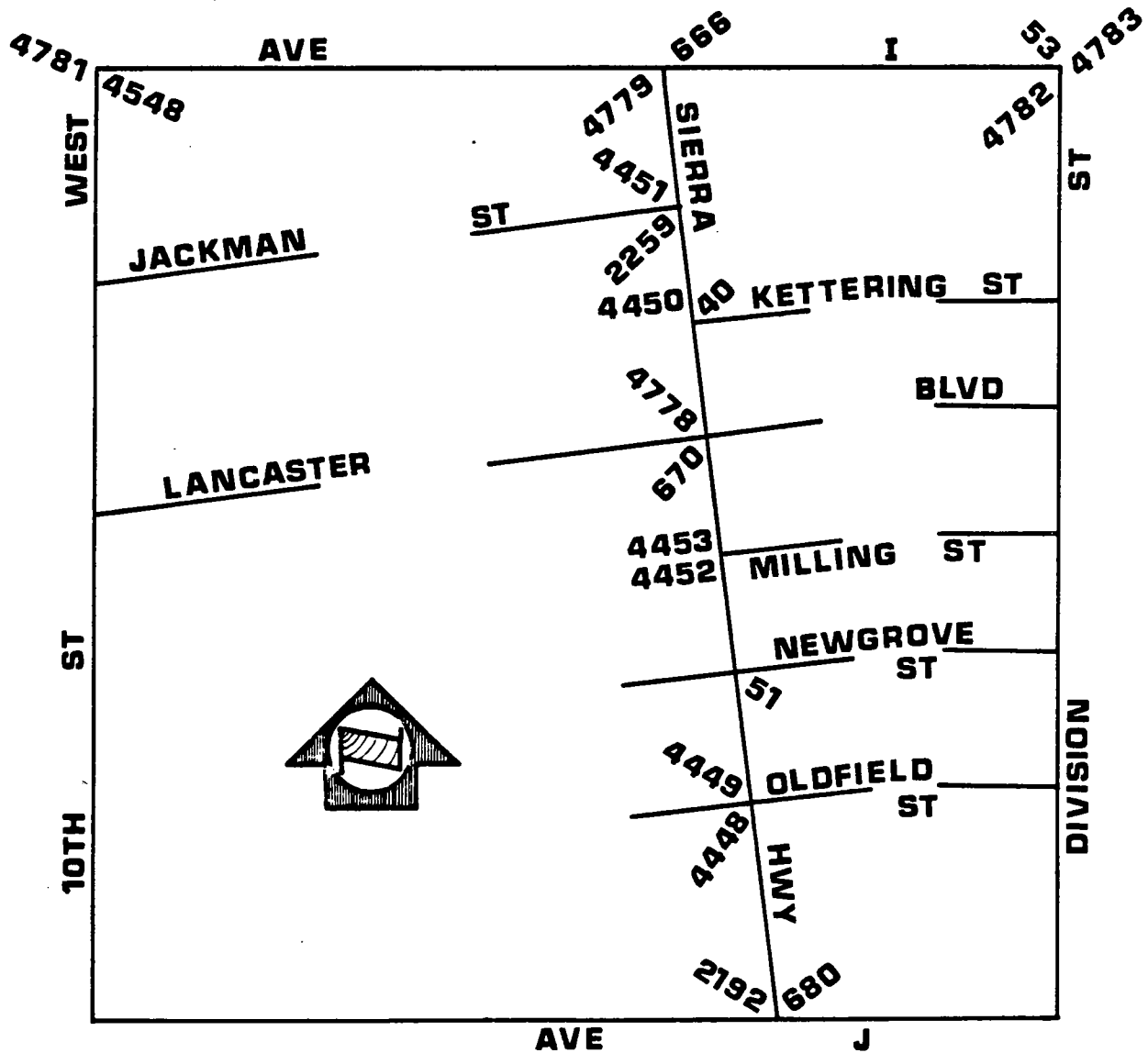

LIGHT SOLID LINES WITHOUT NUMBERS INDICATE PREVIOUS LINES OF BENCH MARKS THAT ARE NOT INCLUDED IN THE 1981 ADJUSTMENT.

02/23/83

LOS ANGELES COUNTY ROAD DEPARTMENT  
SURVEY SECTION

PAGE 1

QUAD-YEAR	ELEV	DESCRIPTION (INCLUDE QUAD AND YEAR IN DESCRIPTION)	BM	NUMBE
LANCASTR (1981)	2344.626	L&BRAD E CB SIERRA HWY 30FT E C/L & 25FT N C/L KETTERING ST	CL	40
LANCASTR (1981)	2360.719	L&BN E CB SIERRA HWY 25FT E C/L & 15FT S C/L PROD NEWGROVE ST 16FT S OF END CB	CL	51
LANCASTR (1981)	2342.654	L&T NR MCR NW COR AVE I & DIVISION ST 42FT N & 43FT W/O C/L INT	CL	53
LANCASTR (1981)	2352.196	CSBM MON IN CONC FLUSH 1FT N OF N CB & 19FT W BCR @ NW COR 5TH ST E & AVE I 41FT N & 82FT W C/L INT MKD (BM 105-20 1958)	CL	56
LANCASTR (1981)	2352.039	L&T N CB 3FT W/O BCR 40FT N & 66FT W/O C/L INT AVE I & 5TH ST E	CL	57
LANCASTR (1981)	2359.215	USC&GS BR CAP 78FT W & 40FT S C/L INT AVE I & 10TH ST E MKD (Y 488 RESET 1961)	CL	60
LANCASTR (1981)	2434.290	CS MON IN WELL 15IN DN @ C/L INT 10TH ST E & AVE K MKD (CO SUR 23 24 25 26 T7N R12W) N EDGE	CL	73
LANCASTR (1981)	2425.637	CS MON IN WELL 9IN DN @ C/L INT AVE K & 6TH ST E MKD (RE 5869) W EDGE	CL	75
LANCASTR (1981)	2426.255	CS BM MON FL 40FT S & 55FT W/O C/L INT AVE K & 6TH ST E MKD (BM 105-9 1958 RE 5969) 2IN IP MKR POST 2FT E	CL	76
LANCASTR (1981)	2413.688	CS MON IN WELL 18IN DN @ C/L INT AVE K & 5TH ST W MKD (CO SUR 1/4 SEC COR 22 27 T7N R12W) N SIDE	CL	83
LANCASTR (1981)	2405.050	L&BN @ NE COR OF SO CAL GAS CO VALVE BOX 44FT N C/L AVE K & 115FT W C/L 10TH ST W	CL	85
LANCASTR (1981)	2396.803	USC&GS DISK IN CONC 6IN DN 60FT E & 125FT S C/L INT SIERRA HWY & AVE J-8 MKD (S 811 1947 RESET 1955) MKR POST 2.5FT N	CL	118
LANCASTR (1981)	2322.976	L&T IN N SERVICE ROAD CB @ NE COR AVE I & 15TH ST W 51FT E & 80FT N C/L INT	CL	120
LANCASTR (1981)	2323.253	RDBM TAG IN S SERVICE ROAD CB @ SW COR AVE I & 15TH ST W 51FT W & 80FT S C/L INT	CL	121
LANCASTR (1981)	2320.967	CS MON 5IN UP @ NE COR AVE I & 20TH ST W 40FT N & 66FT E/O C/L INT MKD (BM 102-3 1957) 2IN IP MKR POST 1.5FT E/O MON	CL	122
BASELINE (1973)	2494.020	USC&GS DISK IN CONC POST 92FT N & 65FT W C/L INT AVE M & 40TH ST W MKD (F 489 1955)	CL	172

QUAD-YEAR	ELEV	DESCRIPTION (INCLUDE QUAD AND YEAR IN DESCRIPTION)	BM NUMBER
LANCASTR (1981)	2461.802	L&T NE COR <del>CONC</del> <sup>OUT</sup> SLAB 100FT W & 66FT S C/L INT 50TH ST W & AVE L-8	CL 177
LANCASTR (1981)	2477.851	L&T CONC WLK IN FR OF CHURCH 45FT N & 65FT W C/L INT 50TH ST W & AVE L-12	CL 178
BASELINE (1973)	2495.190	L&T IN CONC SLAB 1.5FT S/O SW COR PORCH HSE NO. 42002, 50TH ST W 48FT N & 66FT E/O C/L INT 50TH ST W & AVE M	CL 180
LANCASTR (1981)	2410.032	CS MON (E EDGE) IN WELL 18IN DN @ C/L INT 50TH ST W & AVE K-8 MKD (CO SUR 1/4 COR 25, 26, T7N R13W, 1928)	CL 184
LANCASTR (1981)	2379.866	CS MON (W EDGE) IN WELL 16 IN DN @ C/L INT 50TH ST W & AVE K MKD (CO SUR 23, 24, 25, 26, T7N, R13W, 1927)	CL 185
LANCASTR (1981)	2382.065	L&T SW COR CONC PORCH HSE NO 4849 AVE K 128FT E & 120FT N C/L INT AVE K & 50TH ST W	CL 186
LANCASTR (1981)	2343.219	CS MON IN WELL 13IN DN @ C/L INT AVE J & 40TH ST W MKD (T7N R12 W R13W 13 18 24 19 RE 5869) USE N EDGE	CL 195
LANCASTR (1981)	2340.473	L&T SW COR CONC WALK IN FRONT OF CHURCH @ NE COR AVE J & 35TH ST W 135FT N & 170FT E/O C/L INT MKD (BM)	CL 196
LANCASTR (1981)	2341.050	L&T IN SE COR CONC PORCH TO HSE NO 3129 W AVE J 75FT N & 895FT W/O C/L INT 30TH ST W	CL 198
LANCASTR (1981)	2440.689	CS MON IN WELL 15IN DN @ C/L INT 90TH ST E & AVE J MKD (CO SURV 18 17 19 20 T7N R10W 1926) USE S EDGE	CL 271A
LANCASTR (1981)	2423.370	CS MON IN WELL 20IN DN @ C/L INT 90TH ST E & AVE I-8 MKD (CO SURV 1/4 SEC COR 17 18 T7N R10W) USE S EDGE	CL 274A
LANCASTR (1981)	2410.813	CS MON IN WELL 12IN DN @ C/L INT 90TH ST E & AVE I MKD (CO SURV 7 8 17 18 T7N R10W) USE N EDGE	CL 278A
LANCASTR (1981)	2398.630	CS BM MON 2IN UP 39FT S & 70FT W C/L INT AVE I & 70TH ST E MKD (BM 107-30 1961)	CL 283
LANCASTR (1981)	2409.079	CS MON IN CONC SQ 2IN UP 1FT N TP NO K3143Y 30FT N C/L AVE I & 27FT W C/L PROP 85TH ST E MKD (BM 107-27 1961) MARKER POST 1FT W	CL 284



QUAD-YEAR	ELEV	DESCRIPTION (INCLUDE QUAD AND YEAR IN DESCRIPTION)	BM NUMBER
LANCASTR (1981)	2411.599	CS MON 2FT S PP NO 991781E 30FT S C/L AVE I & 47FT W C/L 80TH ST E MKD (BM 107-28 1961)	CL 285
LANCASTR (1981)	2392.264	RDBM TAG @ CTR OF OLD CONC BASE OF MTR MOUNT 40FT W C/L 90TH ST E & 100FT N C/L AVE H	CL 287A
LANCASTR (1981)	2414.971	RDBM TAG TOP OF CONC SUPPORT OF LGE WATER TANK 90FT N C/L AVE I & 45FT W C/L 80TH ST E	CL 290
LANCASTR (1981)	2401.670	CSBM MON FLUSH 25FT S C/L AVE I & 25FT W C/L 75TH ST E 15FT W PP 482159E MKD (BM 107-29 1961) 2IN IP 2FT W	CL 294
LANCASTR (1981)	2396.298	CS MON IN CONC 2IN UP 33FT S C/L AVE I & 142FT W C/L 65TH ST E 3FT S PP NO 1121124 MKD (BM 107- 31 1961)	CL 297
LANCASTR (1981)	2399.306	RDBM TAG TOP OF CONC WEIR BOX 35FT N C/L AVE I 400FT E/O 65TH ST E	CL 298
LANCASTR (1981)	2398.128	L&T E CB DRWY HSE NO 6007 AVE I 40FT N & 140FT E C/L INT E AVE I & 60TH ST E	CL 299
LANCASTR (1981)	2383.945	2IN IP 1FT ABOVE GROUND 40FT S OF C/L INT AVE I & 45TH ST E (USE E EDGE)	CL 305
LANCASTR (1981)	2382.334	L&T NE COR CONC WLK HSE NO 4010 AVE I 90FT S & 140FT E C/L INT AVE I & 40TH ST E	CL 307
LANCASTR (1981)	2380.617	L&T IN CONC SLAB @ NE COR BLDG NO 3606 AVE I 82FT S/O C/L 0.1 MILE E/O 35TH ST E	CL 309
LANCASTR (1981)	2374.820	CS MON IN WELL @ C/L INT AVE I & 25TH ST E MKD (T7N, R11W, 1/4 COR 7-18) (E EDGE)	CL 313
LANCASTR (1981)	2371.755	L&T SE COR OF CONC APRON OF GAS STA 55FT N C/L AVE I & 65FT W C/L 20TH ST E	CL 316
LANCASTR (1981)	2480.452	L&T IN CONC SLAB IN FRONT OF DOOR TO HSE 42423 20TH ST W 100FT W C/L & 250FT N C/L AVE L-8	CL 327
LANCASTR (1981)	2481.947	CS MON IN WELL 22IN DN @ C/L INT 20TH ST W & AVE L-8 MKD (CO SUR 1/4 SEC COR 32 33 T7N R12W) USE N EDGE	CL 328
BASELINE (1973)	2523.094	USC&GS BRASS DISK IN TOP OF CONC POST 4IN UP 208FT E OF C/L 20TH ST W & 33FT N C/L AVE M MKD (D 489 1955)	CL 330
BASELINE (1973)	2518.075	CS MON IN WELL 18IN DN @ C/L INT AVE M & 25TH ST W MKD (1/4 COR 32 5 T6N R12W)	CL 334

QUAD-YEAR	ELEV	DESCRIPTION (INCLUDE QUAD AND YEAR IN DESCRIPTION)	BM NUMBER
BASELINE (1973)	2523.214	L&T IN SE COR OF CONC DR TO HSE NO 2524 AVE M 140FT S C/L & 215FT W C/L 25TH ST W	CL 335
BASELINE (1973)	2520.107	USC&GS MON TOP OF CONC POST 4IN UP 300FT E C/L 30TH ST W & 34FT N C/L AVE M 6FT W PP NO 1054594E MKD (E 489 1955)	CL 336
BASELINE (1973)	2514.806	CS MON IN WELL @ C/L INT AVE M & 30TH ST W MKD (SEC COR 31 32 5 6 T7N T6N R12W)	CL 337
LANCASTR (1981)	2448.576	CS MON IN WELL 21IN DN @ C/L INT AVE L & 25TH ST W MKD (CO SUR 1/4 SEC COR 29, 32, T7N, R12W) USE NW EDGE	CL 382
LANCASTR (1981)	2448.756	L&T IN BOTTOM STEP @ W EDGE OF CONC STEPS TO HSE NO 2507 AVE L 73FT N C/L & 78FT W C/L 25TH ST W	CL 383
LANCASTR (1981)	2441.062	CS MON IN WELL 13IN DN @ C/L INT AVE L & 30TH ST W MKD (CO SUR 29 30 31 32 T7N R12W) USE N EDGE	CL 384
LANCASTR (1981)	2441.096	L&T E EDGE CONC DR 75FT S & 195FT W C/L INT AVE L & 30TH ST W	CL 385
BASELINE (1973)	2491.198	CS MON IN WELL 14IN DN @ C/L INT AVE M & 50TH ST W MKD ( CO SUR 35 36 2 1 T7N T6N R13W 1927) (W EDGE)	CL 394
BASELINE (1973)	2496.524	CS MON IN WELL 18IN DN @ C/L INT OF AVE M & 55TH ST W MKD (CO SUR 1/4 COR SEC 35, 2 R-13W T-7N T-6N USE S EDGE	CL 395
BASELINE (1973)	2513.813	CS MON IN WELL 22IN DN @ C/L INT OF AVE M & 60TH ST W MKD (SEC COR 34 35 3 2 T7N T6N R13W)	CL 397
LANCASTR (1981)	2351.182	CS MON IN WELL 20IN DN @ C/L INT AVE G & 60TH ST E MKD (CO SUR 2 3 34 35 T7N T8N R11W) USE N EDGE	CL 417
LANCASTR (1981)	2342.342	RD MON IN WELL @ NW COR AVE F & 70TH ST E 34FT N & 25FT W C/L INT MKD (1958) 2IN IP MARKER 2FT W	CL 425
LANCASTR (1981)	2342.785	CS MON IN WELL 8IN DN @ C/L INT AVE F & 70TH ST ST E MKD (26 25 35 36 R11W T8N RE 5869)N EDGE	CL 426
LANCASTR (1981)	2353.071	CS MON 16IN DN @ C/L INT 90TH ST E & AVE F MKD (CO SURV 30 29 31 32 R10W T8N RE 2177) E EDGE	CL 434A
LANCASTR (1981)	2363.537	2IN IP CONC PLUG & BT SPK IN WELL 15IN DN @ C/L INT 90TH ST E & AVE F-8 (USE SPK)	CL 436A

QUAD-YEAR	ELEV	DESCRIPTION (INCLUDE QUAD AND YEAR IN DESCRIPTION)	BM NUMBER
LANCASTR (1981)	2372.675	RD MON IN WELL WITH CONC COLLAR @ SE COR 90TH ST E & AVE G 30FT E & 40FT S C/L INT MKD (1958)	CL 438A
LANCASTR (1981)	2497.649	USC&GS MON 3IN UP 60FT E C/L SIERRA HWY OPP BLDG NO 42445 2200FT S AVE L MKD (U 811 1947) MKR POST 1.5FT N/O MON	CL 470
LANCASTR (1981)	2486.421	USC&GS MON 19IN DN 60FT E/O C/L SIERRA HWY OPP BLDG NO 42607 1250FT S AVE L MKD(B 57 1926 RESET 1955) MKR POST 1.5FT W/O MON	CL 471
LANCASTR (1981)	2447.183	USC & GS MON 12IN DN 59FT E C/L SIERRA HWY & 75FT N C/L PROP AVE K-8 MKD (T811 1947)	CL 472
LANCASTR (1981)	2331.395	USGS MON ON 3IN IP FLUSH 49FT W/O SLY RAIL MAIN LINE SPRR 1199FT N/O C/L AVE I MKD (USGS 2335 1902) IN BACK OF 45354 SIERRA HWY	CL 474
LANCASTR (1981)	2316.504	USC&GS MON S EDGE HDWL CULV G 90+50 .26FT W/O C/L SIERRA HWY & 0.3MI S AVE G MKD (Z 811 1947)	CL 476
LANCASTR (1981)	2304.335	USC&GS MON 10IN UP 34FT E C/L SIERRA HWY & 1450FT S AVE F MKD (Y 56 1926)	CL 477
LANCASTR (1981)	2301.207	USGS MON ON 3IN IP 8IN UP 85FT E C/L SIERRA HWY & 800FT N/O AVE F MKD ( BM 33 2302B 1902)	CL 478
LANCASTR (1981)	2303.321	USGS TRI STA MON 15IN UP 227FT W C/L SIERRA HWY & 2200FT N AVE F MKD (OBAN 1929 LINT)	CL 479
LANCASTR (1981)	2300.511	USC&GS REF MON 8IN UP 227FT W C/L SIERRA HWY & 2280FT N AVE F MKD (OBAN NO 2 1941)	CL 480
LANCASTR (1981)	2299.877	USC&GS MON FLUSH W END S CONC ABUT OF RR BRIDGE 73FT N C/L AVE E & 121FT E C/L SIERRA HWY MKD (H 487 1955)	CL 481
LANCASTR (1981)	2303.251	USC&GS MON FLUSH TOP OF E END OF S CONC ABUT OF SPRR BRIDGE 88FT N C/L AVE C & 141FT E C/L SIERRA HWY MKD (J 487 1955)	CL 482
LANCASTR (1981)	2305.347	USC&GS MON FLUSH S END W HDWL CULV UNDER SPRR 35FT N C/L AVE B & 122FT E C/L SIERRA HWY MKD (N 487 1955)	CL 483
LANCASTR (1981)	2307.772	USC&GS MON FLUSH N END HDWL OF SPRR CULV 123FT E C/L SIERRA HWY & 213FT S/O C/L AVE A (KERN CO LINE) MKD(M 487-1955)	CL 484
LANCASTR (1981)	2321.887	2IN IP CONC PLUG & NAIL 12IN UP LEANING WLY @ SE COR AVE G & DIVISION ST 35FT S & 35FT E/O INT (USE E EDGE) 2IN IP MARKER 1FT NW	CL 492

QUAD-YEAR	ELEV	DESCRIPTION (INCLUDE QUAD AND YEAR IN DESCRIPTION)	BM NUMBER
LANCASTR (1981)	2319.843	CS BR CAP MON IN WELL 18IN DN @ C/L INT DIVISION ST & AVE G MKD (CO SUR 34 35 3 2 T8N T7N R12W 1927) USE SE EDGE	CL 493
LANCASTR (1981)	2294.738	RD BM MON IN WELL 6IN DN @ SW COR DIVISION ST & AVE E 27FT W & 51FT S/O C/L INT 4FT WLY PP NO 1404026E MKD (1957) 2IN IP MARKER 1FT W	CL 499
LANCASTR (1981)	2295.036	CS MON IN WELL 18IN DN @ C/L INT AVE E & 5TH ST W MKD (CO SUR 1/4 COR 22 27 T8N R12W RE 329) ( N EDGE)	CL 501
LANCASTR (1981)	2347.954	CS MON IN WELL 24IN DN @ C/L INT AVE J & 50TH ST W MKD (CO SUR 14, 13, 23, 24, T7N, R13W)	CL 533
LANCASTR (1981)	2337.695	2IN IP 6IN DN 50FT S & 50FT E C/L INT 50TH ST W & AVE I-8 (USE E EDGE) 2IN IP MARKER 1FT S	CL 534
LANCASTR (1981)	2337.643	2IN IP 6IN DN 50FT N & 50FT E C/L INT 50TH ST W & AVE I-8 (USE S EDGE) 2IN IP MARKER 1FT S	CL 535
LANCASTR (1981)	2329.600	CSBM MON IN TOP 12IN CONC POST, 5IN UP, 89FT N C/L AVE I & 30FT E C/L 45TH ST W MKD (BM 102-9 1957) MKR POST 1FT N/O MON	CL 537
LANCASTR (1981)	2317.355	CSBM MON TOP 12IN POST 6IN UP 42FT N C/L AVE I & 63FT E C/L 35TH ST W, 39FT E OF DR HSE NO 3355 & 25FT W PP NO. 865024E MKD ( BM 102-7 1957 RE 5869) MKR POST 1FT N/O MON	CL 539
LANCASTR (1981)	2316.978	L&PK TOP NW COR N HDWL OF BRIDGE NO 53-406 22FT N C/L AVE I & 100FT E C/L 30TH ST W	CL 540
LANCASTR (1981)	2316.245	CS MON TOP CONC POST 4IN UP 86FT N C/L AVE I & 2FT W C/L 25TH ST W 4FT S PP 1162700E MKD (BM 102-5 1957)	CL 542
LANCASTR (1981)	2367.607	CS MON 12IN DN 40FT S/O C/L INT 30TH ST E & AVE H-8 MKD (1/4 COR 7 8 T7N R11W ) USE E EDGE	CL 554
LANCASTR (1981)	2358.263	CS MON 15IN DN @ C/L INT 30TH ST E & AVE H MKD (SEC COR 5 6 7 8 T7N R11W CO SUR RE 2177) USE S EDGE	CL 556
LANCASTR (1981)	2352.258	2IN IP CONC PL & NAIL (PT UP) FL 50FT E/O C/L 30TH ST E & 50FT S/O C/L AVE G-8 USE SE RIM MKR POST 2FT W	CL 557
LANCASTR (1981)	2349.303	CS MON 18IN DN @ C/L INT 30TH ST E & AVE G-8 MKD (1/4 SEC COR 6 5 T7N R11W) USE S EDGE	CL 558

QUAD-YEAR	ELEV	DESCRIPTION (INCLUDE QUAD AND YEAR IN DESCRIPTION)	BM NUMBER
LANCASTR (1981)	2342.836	CS MON IN WELL 9IN DN @ C/L INT 30TH ST E & AVE G MKD (CO SUR 31 32 5 6 T7N T8N R11W) USE SW EDGE	CL 560
LANCASTR (1981)	2334.728	CS MON 14IN DN @ C/L INT 30TH ST E & AVE F-8 MKD (1/4 SEC COR 31 32 CO SUR T8N R11W) S EDGE	CL 561
LANCASTR (1981)	2336.078	1-1/2 IN IP 50FT E/O C/L 30TH ST E & 50FT N/O C/L AVE F-8 (USE NE RIM) 2IN IP MARKER 1FT W	CL 562
LANCASTR (1981)	2328.297	1-1/2 IN IP CONC PL & NAIL (PT UP) 47FT E/O C/L 30TH ST E & 47FT S/O C/L AVE F 2IN IP MARKER 1FT W	CL 563
LANCASTR (1981)	2326.952	CS MON 20IN DN @ C/L INT 30TH ST E & AVE F MKD (CO SUR 29 30 31 32 T8N R11W RE329) USE E EDGE	CL 564
LANCASTR (1981)	2318.492	CS MON (E EDGE) IN WELL 15IN DN @ C/L INT 30TH ST E & AVE E-8 MKD (CO SUR 1/4 COR 29 30 T8N R11W 1925)	CL 566
LANCASTR (1981)	2295.764	RD BM MON IN WELL 8IN DN 5FT S/O PP NO 1270585E 36FT S C/L AVE E & 240 FT W C/L 5TH ST E PROP MKD (1959) 2IN IP MARKER 2FT S	CL 567
LANCASTR (1981)	2295.859	CS MON (E EDGE) IN WELL 9IN DN @ C/L INT AVE E & PROP 5TH ST E MKD (CO SUR 1/4 COR 23 26 T8N R12W 1928)	CL 568
LANCASTR (1981)	2299.736	CS MON ( N EDGE) IN WELL 16IN DN @ C/L INT AVE E & 10TH ST E MKD (CO SUR 23 24 25 26 T8N R12W 1928)	CL 569
LANCASTR (1981)	2301.404	RDBM MON IN WELL 9IN DN 36FT S/O C/L AVE E & 70FT E/O C/L 10TH ST E MKD (1959)	CL 570
LANCASTR (1981)	2302.601	RD BM MON IN WELL 8IN DN 5FT S/O PP NO 1270605E 36FT S/O C/L AVE E & 240FT W/O C/L 15TH ST E PROP MKD (1959) 2IN IP MARKER 1FT S	CL 571
LANCASTR (1981)	2302.245	CS MON IN WELL 24IN DN @ C/L INT AVE E & 15TH ST E MKD (CO SUR 1/4 COR 24 25 T8N R12W 1928) ( W EDGE)	CL 572
LANCASTR (1981)	2310.161	RD BM MON IN WELL 8IN DN 6FT S/O PP NO 1270627E 39FT S/O C/L AVE E & 225FT E/O C/L 25TH ST E MKD (1959) 2IN IP MARKER 3FT SWLY	CL 576
LANCASTR (1981)	2311.578	1-1/2IN IP CONC PLUG & NAIL FL 50FT S & 50FT E/O C/L INT AVE E & 30TH ST E (USE N EDGE) 2IN IP MARKER 1FT W	CL 577

02/23/83

LOS ANGELES COUNTY ROAD DEPARTMENT  
SURVEY SECTION

PAGE 8

QUAD-YEAR	ELEV	DESCRIPTION (INCLUDE QUAD AND YEAR IN DESCRIPTION)	BM NUMBER
LANCASTR (1981)	2312.982	RD BM MON IN WELL 8IN DN 5FT S/O PP NO 1270648E 28FT S/O C/L AVE E & 260FT W/O C/L 35TH ST E PROP MKD (1959) 2IN IP MARKER 2FT S	CL 579
LANCASTR (1981)	2312.242	CS MON (N EDGE) IN WELL 22IN DN @ C/L INT AVE E & 35TH ST E MKD (CO SUR 1/4 SEC COR 20 29 T8N R11W )	CL 580
LANCASTR (1981)	2315.509	RD BM MON IN WELL 8IN DN 5FT S/O PP NO 1273708E 30FT S/O C/L AVE E & 250FT W/O C/L 40TH ST E PROP MKD (1959) 2IN IP MARKER 1FT S	CL 581
LANCASTR (1981)	2314.154	CS MON IN WELL 22IN DN @ C/L INT AVE E & 45TH ST E PROP MKD (CO SUR 1/4 SEC COR 21 28 T8N R11W) USE N EDGE	CL 583
LANCASTR (1981)	2316.703	CS MON IN WELL 16IN DN @ C/L INT AVE E & 50TH ST E MKD (CO SUR 21 22 27 28 T8N R11W) USE N EDGE	CL 585
LANCASTR (1981)	2320.984	CS MON IN WELL 10IN DN @ C/L INT AVE E & 55TH ST E MKD (CO SUR 1/4 COR 22 27 R11W T8N RE 329) N EDGE	CL 587
LANCASTR (1981)	2321.655	CS MON IN WELL 14IN DN @ C/L INT AVE E & 60TH ST ST E MKD (CO SUR 22 23 26 27 T8N R11W) USE N EDGE	CL 589
LANCASTR (1981)	2337.101	L&T 4FT E COR 38FT N C/L AVE I 50FT E C/L SIERRA HWY	CL 666
LANCASTR (1981)	2350.031	RDBM TAG E CB 49FT N COR @ NE COR SIERRA HWY & LANCASTER BLVD 11 FT E 30FT E C/L INT	CL 670
LANCASTR (1981)	2377.829	CSBM MON FLUSH 50FT S C/L AVE J & 174FT E C/L SIERRA HWY MKD (BM 101-128 1957)	CL 680
LANCASTR (1981)	2348.686	USC&GS BR CAP IN CONC FLOOR OF GUARD HSE OF MIRA LOMA @ SE COR AVE I & 60TH ST W 125FT S & 100FT E C/L INT MKD (U 1153 1961)	CL 710
LANCASTR (1981)	2342.098	RDBM TAG ON CONC COLLAR OF SMH (S SIDE) 46FT N C/L AVE I & 8FT W C/L 55TH ST W PROP	CL 713
LANCASTR (1981)	2333.948	RDBM TAG IN CONC FTG OF COR FENCE POST ON SW COR 50TH ST W & AVE I 40FT S & 60FT W C/L INT	CL 714
LANCASTR (1981)	2387.794	L&T W EDGE CONC DR NR CONC BLK POST 42FT S C/L AVE K & 263FT W C/L 25TH ST W MKD (BM)	CL 721
LANCASTR (1981)	2385.941	CS MON IN WELL 20IN DN @ C/L INT AVE K & 30TH ST W MKD (CO SUR 19 20 29 30 R12W T7N) N EDGE	CL 722

QUAD-YEAR	ELEV	DESCRIPTION (INCLUDE QUAD AND YEAR IN DESCRIPTION)	BM NUMBER
LANCASTR (1981)	2383.059	CS MON IN WELL 20IN DN @ C/L INT AVE K & 35TH ST W MKD (1/4 COR 19-30 R12W T7N) USE S EDGE	CL 725
LANCASTR (1981)	2360.061	USC & GS MON FL, 0.3MI E & 25FT N C/L INT AVE I & 70 TH ST W MKD (H747 1945)	CL 819
LANCASTR (1981)	2364.605	CSBM MON FLUSH ON NW COR AVE I & 70TH ST W 33FT N & 23FT W C/L INT MKD (BM 102-15 1957) 2FT N PP (NO NUMBER)	CL 820
LANCASTR (1981)	2365.176	L&T CONC SLAB OF BLDG ON SW COR AVE I & 70TH ST W 114FT W & 70FT S C/L INT MKD (BM)	CL 821
LANCASTR (1981)	2376.006	USC&GS MON FLUSH NE COR AVE I & 75TH ST W 61FT N & 16FT E C/L INT MKD (B 306 1935)	CL 823
LANCASTR (1981)	2390.318	L&T CONC STANDPIPE SE COR AVE I & 80TH ST W 60FT S & 60FT E C/L INT MKD (BM)	CL 824
LANCASTR (1981)	2388.957	CS MON FLUSH NW COR AVE I & 80TH ST W 48FT N & 25FT W C/L INT MKD (BM 102-17 1957)	CL 825
LANCASTR (1981)	2403.520	RDBM TAG IN NE COR CONC WEIR BOX SE COR AVE I & PROP 85TH ST W 32FT S & 25FT E C/L INT	CL 826
LANCASTR (1981)	2399.627	CSBM MGN FLUSH 28FT N C/L AVE I & 7FT W C/L PROP 85TH ST W MKD ( BM 102-18 1957)	CL 827
LANCASTR (1981)	2419.956	L&T CONC WK HSE SE COR AVE I & 90TH ST W 83FT S & 60FT E C/L INT MKD (BM)	CL 828
LANCASTR (1981)	2421.530	CSBM MON NW COR AVE I & 90TH ST W , 31FT N & 70FT W C/L INT MKD (BM 102-19 1957)	CL 829
LANCASTR (1981)	2417.507	RDBM MON IN WELL 8IN DN SE COR 90TH ST W & PROP AVE H-8 75FT S & 25FT E C/L INT 2IN IP MARKER 2FT E 3FT UP	CL 830
LANCASTR (1981)	2422.686	L&T IN 24IN CONC STANDPIPE @ SE COR 90TH ST W & PROP AVE H-8 180FT E & 30FT S C/L INT MKD (BM)	CL 831
LANCASTR (1981)	2430.038	RDBM TAG N CB PARKING AREA NW COR 90TH ST W & AVE H 155FT W & 44FT N C/L INT	CL 832
LANCASTR (1981)	2430.444	RDBM TAG W CB PARKING AREA NW COR 90TH ST W & AVE H 250FT N & 50FT W C/L INT	CL 833
LANCASTR (1981)	2428.602	RDBM TAG CONC BASE OF 3IN IP BREATHER SE COR 90TH ST W & PROP AVE G-8 50FT S & 40FT E C/L INT	CL 834

02/23/83

LOS ANGELES COUNTY ROAD DEPARTMENT  
SURVEY SECTION

PAGE 10

QUAD-YEAR	ELEV	DESCRIPTION (INCLUDE QUAD AND YEAR IN DESCRIPTION)	BM NUMBER
LANCASTR (1981)	2429.843	RDBM MON IN WELL 8IN DN DN NW COR 90TH ST W & PROP AVE G-8 210FT N & 23FT W C/L INT 6FT S PP K5409Y 2IN IP MKR 3FT UP 2FT W	CL 835
LANCASTR (1981)	2424.641	CS MON IN WELL 14IN DN @ C/L INT 90TH ST W & AVE G MKD (CG SUR 31, 32, 5, 6, T8N, T7N, R13W)	CL 836
LANCASTR (1981)	2416.535	L&T IN CONC WK OF HSE NO 42527 SW COR 90TH ST W & AVE F 380FT S & 85FT W C/L INT MKD (BM)	CL 838
LANCASTR (1981)	2416.628	CS MON 18IN DN @ C/L INT 90TH ST W & AVE F MKD (SEC COR 29 30 31 32 T8N R13W) USE E EDGE	CL 839
LANCASTR (1981)	2422.590	CS MON 14IN DN @ C/L INT 90TH ST W & AVE E-8 MKD (T8N R13W 29-30) SE EDGE	CL 840
LANCASTR (1981)	2424.273	L&T IN CONC PORCH STORE BLDG NW COR 90TH ST W & AVE E-8 100FT N & 80FT W C/L INT MKD (BM)	CL 841
LANCASTR (1981)	2433.331	L&T CONC PORCH HSE SW COR 90TH ST W & AVE E 68FT S & 92FT W C/L INT MKD (BM)	CL 843
LANCASTR (1981)	2437.397	CS MON 18IN DN @ C/L INT 90TH ST W & AVE D MKD (SEC COR 17 18 19 20 T8N R13W) USE N EDGE	CL 846
LANCASTR (1981)	2440.707	RDBM TAG IN CONC FTG OF 10IN BREATHER PIPE SE COR 90TH ST W & AVE D 150FT E & 56FT S C/L INT	CL 847
LANCASTR (1981)	2440.255	CS MON IN WELL 12IN DN @ C/L INT 90TH ST W & PROP AVE B-8 MKD (7 8 T8N R13W) USE N EDGE	CL 852
LANCASTR (1981)	2445.104	RDBM TAG IN BASE CONC STAND PIPE DN NW COR 90TH ST W & PROP AVE B-8 30FT N & 55FT W/O C/L INT	CL 853
LANCASTR (1981)	2437.997	CS MON IN WELL 14IN DN @ C/L INT 90TH ST W & AVE B MKD (5 6 7 8 T8N R13W) N EDGE	CL 855
LANCASTR (1981)	2380.167	CS MON IN WELL 14IN DN @ C/L INT AVE B & 60TH ST W MKD (T8N R13W 2 3 10 11) USE E EDGE	CL 866
LANCASTR (1981)	2382.164	L&T IN CONC APRON GARAGE SE COR 60TH ST W & PROP AVE B-8 15FT S & 118FT E C/L INT MKD (BM)	CL 869
LANCASTR (1981)	2381.015	RDBM MON IN WELL 8IN DN SE COR 60TH ST W & PROP AVE C 160FT S & 22FT E C/L INT 2IN IP MARKER 2FT E 3FT UP	CL 871
LANCASTR (1981)	2382.353	RD MON IN WELL 8IN DN NE COR 60TH ST W & AVE C-8 5FT N & 90FT E C/L INT 2IN IP MARKER 2FT N 3FT UP	CL 873



QUAD-YEAR	ELEV	DESCRIPTION (INCLUDE QUAD AND YEAR IN DESCRIPTION)	BM NUMBER
LANCASTR (1981)	2384.529	USC&GS BR CAP IN CONC HDWL @ NE COR AVE D & 60TH ST W 30FT N & 30FT E C/L INT MKD (B1154 1961)	CL 874
LANCASTR (1981)	2384.973	ST HWY BR CAP IN CONC IN HDWL NW COR 60TH ST W & AVE D 40FT N & 24FT W C/L INT	CL 875
LANCASTR (1981)	2375.190	L&T IN CONC SLAB OF HSE SE COR 60TH ST W & AVE D-8 120FT E & 70FT S C/L INT	CL 877
LANCASTR (1981)	2359.643	CS MON 6IN DN @ C/L INT 60TH ST W & PROP AVE E MKD (CO SUR 1927, 22, 23, 26, 27, T8N, R13W ) USE SE EDGE	CL 878
LANCASTR (1981)	2358.099	RD MON IN WELL 8IN DN SW COR 60TH ST W & PROP AVE E 115FT S & 30FT W C/L INT MKD (1960) 2IN IP MARKER 2FT W 3FT UP	CL 879
LANCASTR (1981)	2351.868	L&T 2IN DN @ C/L INT 60TH ST W & AVE F	CL 882
-- LANCASTR (1981)	2352.444	CS MON 2IN UP SE COR 60TH ST W & AVE F 31FT S & 75FT E C/L INT MKD (BM 103-11 1957)	CL 883
LANCASTR (1981)	2351.583	L&T IN CONC CROSS GUTTER @ C/L INT 60TH ST W & PROP AVE F-8	CL 884
LANCASTR (1981)	2352.093	RDBM TAG IN CONC FTG 5FT CHAIN LINK FEN AROUND AIRPORT SE COR 60TH ST W & PROP AVE F-8 60FT S & 50FT E C/L INT	CL 885
LANCASTR (1981)	2351.651	RDBM TAG SW COR FTG OF AIRPORT FENCE @ NE COR 60TH ST W & AVE G 50FT N & 50FT E C/L INT	CL 886
LANCASTR (1981)	2352.998	CS MON IN WELL 12IN DN @ C/L INT 60TH ST W & AVE G MKD (CO SUR T7N, T8N, R13W, 2, 3, 34, 35) USE NE EDGE	CL 887
LANCASTR (1981)	2356.609	CS MON IN WELL 17IN DN @ C/L INT 60TH ST W & PROP AVE G-8 MKD (CO SUR 1/4 SEC COR 2, 3, T7N R13W) USE N EDGE	CL 888
LANCASTR (1981)	2357.466	RD MON IN WELL 8IN DN SW COR 60TH ST W & PROP AVE G-8, 180 FT S & 31FT W C/L INT MKD (1960) 2IN IP MARKER 2FT W & 3FT UP	CL 889
LANCASTR (1981)	2351.773	CS MON 3IN UP SE COR 60TH ST W & PROP AVE H-8 & 42FT E/O C/L INT & 3FT N/O PP NO 955510E MKD (BM 103-16 RE 5869 1957)	CL 893

02/23/83

LOS ANGELES COUNTY ROAD DEPARTMENT  
SURVEY SECTION

PAGE 12

QUAD-YEAR	ELEV	DESCRIPTION (INCLUDE QUAD AND YEAR IN DESCRIPTION)	BM NUMBER
LANCASTR (1981)	2390.069	RDBM MON IN WELL 8IN DN NW COR AVE D & PROP 65TH ST W 30FT N & 180FT W C/L INT 2IN IP MARKER 2FT N 3FT UP	CL 895
LANCASTR (1981)	2396.987	CS MON (N EDGE) IN WELL 18IN DN @ C/L INT AVE D & 70TH ST W MKD (15 16 21 22 T8N R13W)	CL 896
LANCASTR (1981)	2410.762	RDBM TAG IN 12IN CONC STANDPIPE NE COR AVE D & 75TH ST W 55FT N & 40FT E C/L INT	CL 898
LANCASTR (1981)	2407.339	CS MON (E EDGE) IN WELL 16IN DN @ C/L INT 75TH ST W & AVE D MKD (16 21 T8N R13W)	CL 899
LANCASTR (1981)	2415.859	CS MON IN WELL 24IN DN @ C/L INT 80TH ST W & AVE D MKD (16 17 20 21 T8N R13W)	CL 900
LANCASTR (1981)	2418.097	L&T IN NW CONC FTG OF HAY BARN ON SE COR AVE D & 80TH ST W 32FT S & 50FT E C/L INT MKD (BM)	CL 901
LANCASTR (1981)	2426.383	RDBM MON IN WELL 8IN DN NE COR AVE D & 85TH ST W 105FT E & 28FT N C/L INT 2IN IP MARKER 2FT N 3FT UP	CL 902
LANCASTR (1981)	2425.968	CS MON (E EDGE) IN WELL 14IN DN @ C/L INT AVE D & 85TH ST W MKD (17 20 T8N R13W)	CL 903
BASELINE (1973)	2610.028	CSBM MON 5IN UP 76FT N & 44FT W C/L INT AVE M & 70TH ST W MKD (BM 104-17 1958)	CL 905
LANCASTR (1981)	2515.500	CSBM MON 5IN UP ON SW COR 70TH ST W & AVE L-8 66FT S & 46FT W C/L INT MKD (BM 104-18 1958) 2IN IP MARKER 2FT W	CL 906
LANCASTR (1981)	2378.400	CSBM MON 5IN UP ON NW COR 70TH ST W & AVE K 32FT N & 32FT W C/L INT MKD (BM 104-21 1958) 2IN IP MARKER 2FT NW	CL 909
LANCASTR (1981)	2362.312	CSBM MON 5IN UP ON NW COR 70TH ST W & AVE J-8 280FT N & 30FT W C/L INT MKD (BM 104-22 1958)	CL 910
LANCASTR (1981)	2357.598	CS BM MON FL ON SW COR AVE J & 70TH ST W 55FT S & 30FT W C/L INT MKD (BM 104-23 1958) 2IN IP MARKER 1FT E	CL 911
LANCASTR (1981)	2359.294	CSBM MON 5IN UP ON NW COR 70TH ST W & AVE I-8 350FT N & 26FT W C/L INT MKD (BM 104-24 1958)	CL 912
LANCASTR (1981)	2441.565	CS BM MON 4IN UP 45FT N & 40FT E C/L INT 90TH ST E & AVE J MKD (BM 107-24 1961) 2IN IP MARKER 2FT W	CL 1075A

QUAD-YEAR	ELEV	DESCRIPTION (INCLUDE QUAD AND YEAR IN DESCRIPTION)	BM NUMBER
LANCASTR (1981)	2341.409	CS BM MON 6IN UP 46FT S & 32FT E C/L INT AVE E & 90TH ST E MKD (106 122 1959)	CL 1165A
LANCASTR (1981)	2346.213	RDBM TAG IN CONC FTG FLUSH 50FT S & 53FT E/O C/L INT 90TH ST E & AVE E-8	CL 1167A
LANCASTR (1981)	2354.868	CSBM MON 2IN UP 30FT N & 72FT E C/L INT AVE F & 90TH ST E MKD (BM 116-6 1961)	CL 1168A
LANCASTR (1981)	2364.311	CSBM MON 3IN UP 72FT N & 30FT E C/L INT 90TH ST E & AVE F-8 MKD (BM 116-5 1961)	CL 1169A
LANCASTR (1981)	2373.800	LACS BM MON 4IN UP 70FT S & 27FT W C/L INT 90TH ST E & AVE G MKD (BM 116-4 1961)	CL 1170A
LANCASTR (1981)	2382.750	CSBM MON 4IN UP 20FT S & 80FT E C/L INT 90TH ST E & AVE G-8 MKD (BM 116-3 1961)	CL 1171A
LANCASTR (1981)	2393.893	CSBM MON FL 35FT N & 115FT E C/L INT 90TH ST E & AVE H MKD (BM 116-2 1961)	CL 1172A
LANCASTR (1981)	2401.523	CSBM MON FL 155FT N & 30FT E/O C/L INT 90TH ST E & FUT AVE H-8 MKD (116-1 1961) 2IN IP MARKER 1FT W	CL 1173A
LANCASTR (1981)	2412.335	CSBM MON FL 30FT S & 68FT W C/L INT 90TH ST E & AVE I MKD (BM 107-26 1961) 2IN IP MARKER 3FT E	CL 1174A
LANCASTR (1981)	2423.021	CSBM MON 2IN UP 550FT N & 35FT E C/L INT 90TH ST E & AVE I-8 MKD (BM 107-25 1961) 2IN IP MARKER 3FT E	CL 1175A
LANCASTR (1981)	2455.246	CSBM MON 4IN UP 29FT S & 90FT W C/L INT 90TH ST E & AVE J-8 MKD (BM 107-23 1961)	CL 1177A
LANCASTR (1981)	2474.941	CSBM MON FL 60FT S & 27FT W C/L INT 90TH ST E & AVE K MKD (BM 107-22 1961)	CL 1178A
LANCASTR (1981)	2490.114	CSBM MON 3IN UP 45FT S & 33FT E C/L INT 90TH ST E & AVE K-8 MKD (BM 107-21 1961)	CL 1179A
LANCASTR (1981)	2497.995	CSBM MON 6IN DN 35FT S & 66FT W/O C/L INT 90TH ST E & AVE L MKD (BM 107-20 1961)	CL 1180A
LANCASTR (1981)	2513.218	CSBM MON FL 35FT N & 34FT E C/L INT 90TH ST E & AVE L-8 MKD (BM 107-19 1961)	CL 1181A
BASELINE (1973)	2525.992	CSBM MON 4IN UP 36FT N C/L AVE M & 36FT E C/L 90TH ST E MKD (BM 107-18 1961)	CL 1182

02/23/83

LOS ANGELES COUNTY ROAD DEPARTMENT  
SURVEY SECTION

PAGE 14

QUAD-YEAR	ELEV	DESCRIPTION (INCLUDE QUAD AND YEAR IN DESCRIPTION)	BM NUMBER
LANCASTR (1981)	2448.767	CS MON 14IN DN @ C/L INT AVE D (PAVED) & 95TH ST W (DIRT RD) MKD (T8N R13W 1/4 SEC COR 18-19) (NW EDGE)	CL 1208
LANCASTR (1981)	2461.609	RDBM TAG 1FT N/O S EDGE CONC SLAB & 2FT E/O W EDGE 110 FT N C/L AVE D & 215 FT E C/L 100TH ST W	CL 1209
LANCASTR (1981)	2460.550	CS MON (S EDGE) IN WELL 20IN DN @ C/L INT AVE D & 100TH ST W MKD (SEC COR 13 18 19 24 T8N R13W R14W)	CL 1210
LANCASTR (1975)	2485.353	CS MON (SW EDGE) IN WELL 14IN DN @ C/L INT AVE D & 110TH ST W MKD (CO SUR 13 14 23 24 T8N R14W)	CL 1213
LANCASTR (1975)	2487.965	RDBM MON 6FT E PP NG 1218851E 28FT N C/L AVE D & 235FT W C/L 110TH ST W 2IN IP WITNESS 3FT UP 2FT N MKD (1961)	CL 1214
LANCASTR (1975)	2497.273	CS MON IN WELL 18IN DN 5FT N C/L INT 110TH ST W & AVE I MKD (CO SUR 11 12 13 14 T7N R14W RE 2177)	CL 1303
LANCASTR (1981)	2480.844	USC&GS MON FLUSH 33FT N C/L AVE I & 125FT W C/L 105TH ST W 14FT SE OF SW COR EDISON TOWER 57-4 MKD (A 306 1935)	CL 1304
LANCASTR (1981)	2477.160	CS MON IN WELL 14IN DN @ C/L INT AVE I & 105TH ST W MKD (CO SUR 1/4 COR 12,13, R14W, T7N RE 2177) USE N EDGE	CL 1305
LANCASTR (1981)	2455.854	CS MON IN WELL 22IN DN @ C/L INT AVE I & 100TH ST W MKD (CO SUR 7, 12, 13, 18, T7N R14W, R13W) USE W EDGE	CL 1306
LANCASTR (1981)	2436.459	CSBM MON FLUSH 56FT S C/L AVE I @ 95TH ST W CTR EDISON TOWER NO 26-4 MKD (BM 102-21 1957)	CL 1307
LANCASTR (1981)	2417.415	USGS MON 24IN UP 298FT E C/L 90TH ST W & 0.2MI N AVE I 89FT S FIELD RD TO HAYSHED 274FT NE OF NE COR METAL SHED OVER WELL MKD (LINT DEL SUR)	CL 1308
BASELINE (1973)	2525.355	CSBM MON 5IN UP 34FT N C/L AVE M & 175FT E C/L 35TH ST W 6FT E PP 1054605E MKD (BM 104-7 1958)	CL 1373
BASELINE (1973)	2516.717	CS MON IN WELL @ C/L INT AVE M & 35TH ST W MKD (1/4 COR 31 6 R12W T7N T6N)	CL 1374
BASELINE (1973)	2567.449	CS MON IN WELL 18IN DN @ C/L INT AVE M & 45TH ST W MKD (1/4 COR SEC 1 36 T6N T7N R13W)	CL 1376
BASELINE (1973)	2529.415	CSBM MON 4IN UP 28FT S & 41FT W C/L INT AVE M & 47TH ST W 4FT W PP 168073E MKD (BM 104-12 1958)	CL 1377

QUAD-YEAR	ELEV	DESCRIPTION (INCLUDE QUAD AND YEAR IN DESCRIPTION)	BM NUMBER
LANCASTR (1981)	2422.676	CS BM 6IN DN ON SE COR SIERRA HWY & AVE K 198FT S & 62FT E C/L INT MKD (BM 101-126 1957) 2IN IP MKR POST 1FT N	CL 1427
LANCASTR (1981)	2396.131	RDBM TAG N CB 1FT W BCR @ NW COR SIERRA HWY & AVE J-8 86FT W & 18FT N C/L INT	CL 1429
LANCASTR (1981)	2324.957	L&BR W CB 1FT N BCR @ SW COR AVE H-8 & BEECH AVE 49FT S & 20FT W C/L INT	CL 1430
LANCASTR (1981)	2324.294	SQ HD SPK N CB 4FT W BCR @ NW COR AVE H-8 & BEECH AVE 25FT N & 48FT W C/L INT	CL 1431
LANCASTR (1981)	2324.692	RDBM TAB W END OF N HDWL ON NW COR SIERRA HWY & AVE H 30FT N & 49FT W C/L INT	CL 1432
LANCASTR (1981)	2324.032	CSBM MON 3IN UP ON NE COR SIERRA HWY & AVE H 155FT N & 90FT E/O C/L INT MKD (BM 101-135 1957 RE 5869) MKR POST 1FT W/O MON	CL 1433
LANCASTR (1981)	2313.321	CS MON ON NE COR SIERRA HWY & AVE G 112FT N & 89FT E C/L INT MKD (BM 101-137 1957) SURVEY MARKER SIGN 3FT UP 1FT W	CL 1435
LANCASTR (1981)	2313.291	RDBM TAG CTR OF S HDWL ON NW COR SIERRA HWY & AVE G 185FT N & 45FT W C/L INT	CL 1436
LANCASTR (1981)	2306.759	RDBM TAG CTR OF S HDWL ON NW COR SIERRA HWY & AVE F-8 (PROP) 200FT N & 50FT W C/L INT	CL 1437
LANCASTR (1981)	2306.594	L&BN CTR OF N HDWL ON NW COR SIERRA HWY & AVE F-8 (PROP) 225FT N & 50FT W C/L INT MKD (BM)	CL 1438
LANCASTR (1981)	2301.073	RD HD SPK IN CHIS SQ N END E HD WALL BRIDGE NO 53-509 ON NE COR SIERRA HWY & AVE E 88FT N & 24 FT E C/L INT	CL 1440
LANCASTR (1981)	2301.005	L&PK NAIL N END OF E HDWL OF BRIDGE NO 53-510 0.15MI S AVE D-8 (PROP) 25FT E C/L SIERRA HWY	CL 1441
LANCASTR (1981)	2298.060	CSBM MON 2IN UP ON SE COR SIERRA HWY & AVE D-8 (PROP) 90FT E & 250FT S C/L INT MKD (BM 101-144 1957)	CL 1442
LANCASTR (1981)	2302.429	RDBM TAG W CB SIERRA HWY (E CB OF ISLAND) 31FT W C/L & 20FT S C/L AVE D (HWY 138)	CL 1443
LANCASTR (1981)	2300.677	L&PK NAIL CTR OF N HDWL ON NW COR SIERRA HWY & AVE D (HWY 138) 172FT W & 50FT N C/L INT	CL 1444

02/23/83

LOS ANGELES COUNTY ROAD DEPARTMENT  
SURVEY SECTION

PAGE 16

QUAD-YEAR	ELEV	DESCRIPTION (INCLUDE QUAD AND YEAR IN DESCRIPTION)	BM NUMBER
LANCASTR (1981)	2301.897	6X6 CONC POST W/NAIL 10IN UP ON SW COR SIERRA HWY & AVE C8 (PROP) NR NE COR CO SANITATION DIST YD NO 14 35FT S/O NE FENCE COR 50FT S & 56FT W C/L INT MKD (BM 101-146 1957)	CL 1445
LANCASTR (1981)	2300.293	CSBM MON 2IN UP ON NE COR SIERRA HWY & PROPOSED AVE C-8 275FT N & 40FT E C/L INT MKD (BM 101-146 1957)	CL 1446
LANCASTR (1981)	2303.887	RDBM TAG N END BRIDGE 53-512 25FT W C/L SIERRA HWY & 90FT N C/L AVE C	CL 1447
LANCASTR (1981)	2303.538	RDBM TAG N END CONC HDWL 25FT W C/L SIERRA HWY & 0.6MI N AVE C	CL 1448
LANCASTR (1981)	2303.547	8IN DIA CONC POST W/IRON SPK 35FT <sup>OUT</sup> C/L SIERRA HWY 0.75MI N AVE C 2FT IP MARKER 1FT S MKD (W56)	CL 1449
LANCASTR (1981)	2303.081	WIRE SPK S END CONC HDWL OF CULV G383+10 25FT E C/L SIERRA HWY & 106FT S C/L AVE B	CL 1450
LANCASTR (1981)	2307.041	RD HD SPK S END E HDWL BRIDGE 53-514 25FT E C/L SIERRA HWY & 0.65MI N AVE B MKD (BM 101-150)	CL 1451
LANCASTR (1981)	2307.099	RDBM TAG N END W HDWL BRIDGE 53-514 25FT W C/L SIERRA HWY & 0.65MI N AVE B	CL 1452
LANCASTR (1981)	2307.048	WIRE SPK S END COND HDWL OF CULVERT G 426-19 ON SE COR SIERRA HWY & AVE A 25FT E & 213 FT S C/L INT	CL 1453
LANCASTR (1981)	2304.955	RDBM TAG CTR N HDWL OF CULV NO 1.38 23FT N C/L AVE D & 15FT W C/L 15TH ST W (PROP)	CL 1455
LANCASTR (1981)	2311.207	USC&GS BR DISK IN NW COR OF E CONC HDWL @ ENT TO SANITATION DIST NO 14 YD 39FT N C/L AVE D & 155FT E C/L PROP 20TH ST W MKD (D1154 1961)	CL 1456
LANCASTR (1981)	2310.205	LEPK IN W END CONC GATE PAD TO SANITATION DIST NO 14 YD 40FT N C/L AVE D & 125FT E C/L PROP 20TH ST W MKD (2314.170)	CL 1457
LANCASTR (1981)	2316.696	RDBM TAG CTR OF CONC HDWL L 1185+00 23FT N C/L AVE D & 75FT E C/L PROP 25TH ST W	CL 1458
LANCASTR (1981)	2318.351	RDBM TAG CTR OF CONC HDWL L 1176+00 21FT N C/L AVE D & 816FT W C/L PROP 25TH ST W	CL 1459
LANCASTR (1981)	2333.703	RDBM TAG CTR CONC HDWL L 1134+00 21FT N C/L AVE D & 330FT E C/L PROP 35TH ST W	CL 1462

02/23/83

LOS ANGELES COUNTY ROAD DEPARTMENT  
SURVEY SECTION

PAGE 17

QUAD-YEAR	ELEV	DESCRIPTION (INCLUDE QUAD AND YEAR IN DESCRIPTION)	BM NUMBER
LANCASTR (1981)	2336.944	RDBM TAG CTR CONC HDWL L 1125+00 21FT N C/L AVE D & 570FT W C/L PROP 35TH ST W	CL 1463
LANCASTR (1981)	2342.348	USGS MON 12IN UP ON SE COR AVE D & 40TH ST W 40FT S & 12FT E C/L INT MKD (R46 1929) (NW 1/4)	CL 1464
LANCASTR (1981)	2344.345	RDBM TAG CTR CONC HDWL L 1101+00 21FT N C/L AVE D & 356FT W C/L PROP 40TH ST W	CL 1465
LANCASTR (1981)	2350.534	STATE HWY BR CAP CTR CONC HDWL L 1085+00 21FT N C/L AVE D & 964FT E C/L PROP 45TH ST W	CL 1466
LANCASTR (1981)	2366.808	USC&GS REF MON 6IN UP ON NE COR AVE D & 50TH ST W 95FT N & 61FT E C/L INT MKD (AVENUE NO 1 1960) 2IN IP MARKER 4FT N	CL 1468
LANCASTR (1981)	2367.544	USC&GS MON 4IN UP ON NW COR AVE D & 50TH ST W 102FT N & 92FT W C/L INT MKD (AVENUE 1960) USC&GS MARKER POST 2FT S	CL 1469
LANCASTR (1981)	2375.640	RDBM TAG CTR OF CONC HDWL L 1030+00 21FT N C/L AVE D & 490FT E C/L PROPOSED 55TH ST W	CL 1470
LANCASTR (1981)	2377.519	2IN IP W/CUT SPK & CONC COLLAR ON C/L PROP 55TH ST W & 50FT S C/L AVE D 2IN IP MARKER 2FT N	CL 1471
LANCASTR (1981)	2363.369	CS MON IN WELL 12IN DN @ C/L INT 50TH ST W & PROPOSED AVE J-8 MKD (1/4 SEC COR 23, 24, R13W, T7N) USE S EDGE	CL 1474
LANCASTR (1981)	2378.204	L&BN CONC FOOTING OF GATEPOST SW COR AVE K & 70TH ST W 40FT S & 103 FT W APPROX C/L INT MKD (BM)	CL 1804
LANCASTR (1981)	2381.869	2IN IP WITH CE TAG 6IN UP ON SE COR AVE K & 75TH ST W PROP 50FT S & 50FT E APPROX C/L INT 2IN IP MARKER 1FT N	CL 1805
LANCASTR (1981)	2380.268	CS MON 12IN DN IN WELL @ C/L INT AVE K & 75TH ST W MKD (21 28 T7N R12W) USE N EDGE	CL 1806
LANCASTR (1981)	2395.754	CS MON IN WELL 18IN DN @ C/L INT AVE K & 80TH ST W MKD (20 21 28 29 T7N R13W) USE W EDGE	CL 1807
LANCASTR (1981)	2427.560	CS MON IN WELL 10IN DN @ C/L INT AVE K & 85TH ST W MKD (1/4 COR 20 29 T7N R13W) USE E EDGE	CL 1809
LANCASTR (1981)	2430.038	2IN IP WITH CE TAG 8IN UP ON NW COR AVE K & 85TH ST W PROP 50FT N & 50FT W APPROX C/L INT (USE N EDGE) 2IN IP MARKER 1FT S	CL 1810

02/23/83

LOS ANGELES COUNTY ROAD DEPARTMENT  
SURVEY SECTION

PAGE 18

QUAD-YEAR	ELEV	DESCRIPTION (INCLUDE QUAD AND YEAR IN DESCRIPTION)	BM NUMBER
LANCASTR (1981)	2469.954	1-1/2IN IP & BRAD FLUSH ON SE COR AVE K & 90TH ST W 50FT S & 50FT E/O APPROX C/L INT 2IN IP MAKER 1FT N	CL 1811
LANCASTR (1981)	2491.404	1-1/2IN IP NR CTR TOWER NO 35-1 75FT S C/L AVE K & 0.2MI W C/L 90TH ST W (USE S EDGE)	CL 1812
LANCASTR (1981)	2523.729	2IN IP WITH CE TAG 2IN DN ON SE COR AVE K & 95TH ST W PROP 50FT S & 50FT E APPROX C/L INT 2IN IP MARKER 1FT N	CL 1813
LANCASTR (1981)	2523.650	2IN IP WITH CE TAG 4IN DN ON NW COR AVE K & 95TH ST W PROP 50FT N & 50FT W APPROX C/L INT 2IN IP MARKER 1FT S	CL 1814
LANCASTR (1981)	2583.145	RDBM MON 8IN DN 20FT E C/L 100TH ST W PROP ON TP LINE & 90FT N C/L AVE K MKD (BM 1964) 2IN IP MARKER 3FT UP & 2FT N	CL 1816
LANCASTR (1981)	2530.554	RDBM MON 8IN DN ON TP LINE 20FT E C/L 100TH ST W & 33FT N C/L AVE J-8 2IN IP MKR 3FT UP 2FT N MKD ( BM1964)	CL 1818
LANCASTR (1981)	2470.661	CS MON 13IN DN IN WELL @ C/L INT AVE J & 100TH ST W MKD (CO SUR 24, 19, 13, 18, R13W, R14W, T7N) USE N EDGE	CL 1819
LANCASTR (1981)	2467.143	L&BN CONC FOOTING TOWER 25-5 100FT E C/L 100TH ST W & 0.15MI N AVE J	CL 1820
LANCASTR (1981)	2454.441	CS MON 16IN DN @ C/L INT 100TH ST W & FUT AVE I-8 MKD (CO SUR 1/4 SEC COR 13, 18, T7N, R13W, R14W) 2IN IP MKR 30IN UP 5FT NE	CL 1822
BASELINE (1973)	2610.433	CS MON IN WELL 8IN DN @ C/L INT AVE M & 70TH ST W MKD (CO SUR 33, 34, 4, 3, T6N, R13W, 1927)	CL 1997
BASELINE (1973)	2561.260	CS MON IN WELL 22IN DN @ C/L INT AVE M & 65TH ST W MKD (1/4 COR 34 3 T6N T7N R13W)	CL 1998
BASELINE (1973)	2501.220	CSBM MON 4IN UP ON SW COR AVE M & 55TH ST W 39FT S & 37FT W C/L INT MKD (BM 104-14 1958)	CL 2000
BASELINE (1973)	2519.711	CSBM MON 4IN UP ON NE COR AVE M & 25TH ST W 34FT N & 60FT E C/L INT MKD (BM 104-5 1958)	CL 2001
BASELINE (1973)	2519.179	CS MON IN WELL 6IN DN @ C/L INT AVE M & 15TH ST W MKD (1/4 COR 33 4 T7N T6N R12W)	CL 2002
BASELINE (1973)	2518.347	CSBM MON 4IN UP ON NE COR AVE M & 15TH ST W 31FT N & 215FT E C/L INT MKD (BM 104-3 1958)	CL 2003



QUAD-YEAR	ELEV	DESCRIPTION (INCLUDE QUAD AND YEAR IN DESCRIPTION)	BM NUMBER
BASELINE (1973)	2522.496	CS MON 21IN DN IN WELL @ C/L INT AVE M & 10TH ST W MKD (SEC COR 3 4 33 34 T7N T6N R12W 1928)	CL 2004
BASELINE (1973)	2528.390	CS MON IN WELL @ C/L INT AVE M & 5TH ST W MKD (1/4 COR 2 3 T7N T6N R12W)	CL 2006
LANCASTR (1981)	2436.474	RDBM MON IN WELL 8IN DN DN SW COR 90TH ST W & AVE D-8 210FT S & 46FT W C/L INT 2IN IP MKR 3FT UP 2FT W	CL 2007
BASELINE (1973)	2532.133	RDBM TAG N CB AVE M 40FT N C/L & 418FT E C/L 5TH ST W IN FRONT OF COUNTY DISPATCH CENTER	CL 2008
BASELINE (1973)	2519.239	CSBM MON IN CONC POST 4IN UP ON NW COR AVE M & 5TH ST E 40FT N & 100FT W C/L INT MKD (BM 121-1 1961)	CL 2009
BASELINE (1973)	2518.361	CS MON 8IN DN IN WELL @ C/L INT AVE M & 5TH ST E MKD (1/4 COR 35 2 T6N T7N R12W)	CL 2010
BASELINE (1973)	2504.093	CSBM MON 4IN UP ON NW COR AVE M & 10TH ST E 72FT N & 40FT W C/L INT MKD (BM 121-2 1961)	CL 2011
BASELINE (1973)	2503.910	CS MON IN WELL 8IN DN @ C/L INT AVE M & 10TH ST E MKD (SEC COR 35 36 1 2 R12W T6N T7N)	CL 2012
BASELINE (1973)	2487.151	CSBM MON 4IN UP ON SW COR AVE M & 15TH ST E 40FT S & 50FT W C/L INT MKD (BM 121-3 1961)	CL 2013
BASELINE (1973)	2486.152	L&BN CONC FOOTING 4FT BARBED WIRE FENCE @ SW COR AVE M & 15TH ST E 40FT S & 30FT E C/L INT MKD (BM)	CL 2014
BASELINE (1973)	2477.074	CSBM MON 4IN UP ON SW COR AVE M & 20TH ST E 68FT W & 40FT S C/L INT MKD (BM 121-4 1961)	CL 2015
BASELINE (1973)	2475.965	L&BN CONC FOOTING 7FT CHAIN LINK FENCE @ NW COR AVE M & 20TH ST E 50FT N & 45FT W C/L INT MKD (BM)	CL 2016
BASELINE (1973)	2470.154	CSBM MON 4IN UP ON SW COR AVE M & 229FT W C/L 25TH ST E MKD (BM 121-5 1961) 2IN IP MKR 3FT UP 2FT N	CL 2017
BASELINE (1973)	2469.673	L&BN CONC FOOTING 7FT CHAIN LINK FENCE ON NE COR AVE M & 25TH ST E 40FT N & 50FT E C/L INT MKD (BM)	CL 2018
BASELINE (1973)	2470.881	CSBM MON 4IN UP ON SW COR AVE M & 30TH ST E 38FT S & 125FT W C/L INT MKD (BM 121-6 1961) 2IN IP MKR 3FT UP 2FT N	CL 2019

02/23/83

LOS ANGELES COUNTY ROAD DEPARTMENT  
SURVEY SECTION

PAGE 20

QUAD-YEAR	ELEV	DESCRIPTION (INCLUDE QUAD AND YEAR IN DESCRIPTION)	BM NUMBER
BASELINE (1973)	2471.328	L&BN CONC FOOTING COR FENCE POST @ SE COR AVE M & 30TH ST E 40FT S & 40FT E C/L INT MKD (1973)	CL 2020
BASELINE (1973)	2472.194	CSBM MON 4IN UP ON 38FT S C/L AVE M & 585FT W 35TH ST E MKD (BM 121-7 1961) 2IN IP MKR 3FT UP 2FT N	CL 2021
BASELINE (1973)	2474.437	L&BN CONC IRRIG STANDP @ 30FT N C/L AVE M & 30FT W C/L FUT 35TH ST E MKD (BM)	CL 2022
BASELINE (1973)	2473.160	CSBM MON 4IN UP ON SE COR AVE M & 40TH ST E 38FT S & 34FT E C/L INT MKD (BM 121-8 1961) 2IN IP MKR 3FT UP 2FT N	CL 2023
BASELINE (1973)	2473.168	L&BN CONC OF 4FT STANDP @ SE COR AVE M & 40TH ST E 30FT N & 28FT E C/L INT MKD (BM)	CL 2024
BASELINE (1973)	2473.278	CSBM MON 4IN UP ON SE COR AVE M & FUT 45TH ST E 37FT S & 90FT W C/L INT MKD (BM 121-9 1961) 2IN IP MKR 3FT UP 2FT N	CL 2025
BASELINE (1973)	2472.386	CS MON IN @ 10IN DN @ C/L INT AVE M & FUT 45TH ST E MKD (1/4 COR 33 4 T6N T7N R11W)	CL 2026
BASELINE (1973)	2479.746	CSBM MON 6IN UP ON SE COR AVE M & 50TH ST E 95FT S & 36FT E C/L INT MKD (BM 120-2 1961) 2IN IP MKR 3FT UP 2FT W	CL 2028
BASELINE (1973)	2483.066	CSBM MON 4IN UP 32FT N C/L AVE M & 450FT W 55TH ST E MKD (BM 121-10 1961) 2IN IP MKR 3FT UP 2FT WEST	CL 2029
BASELINE (1973)	2486.953	CSBM MON 4IN UP @ NW COR FUT AVE M & 60TH ST E 30FT N & 42FT W C/L INT MKD (BM 121-11 1961) 2IN IP MKR 3FT UP 2FT S	CL 2030
BASELINE (1973)	2484.457	LACS MON 8IN DN @ FUTURE C/L INT OF AVE M & 55TH ST E MKD(1/4 COR 35 2 T6N T7N R11W) 2IN IP MKR 3FT UP 2FT S	CL 2031
BASELINE (1973)	2496.269	CS MON @ C/L INT FUT AVE M & 75TH ST E MKD (1/4 COR 36 1 T6N T7N R11W)	CL 2033
BASELINE (1973)	2499.226	RDBM MON IN WELL 8IN DN ON NW COR FUT AVE M & 80TH ST E 160FT N & 23FT W C/L INT BET PP 1185566E & DEADMAN 2IN IP MKR 3FT UP 2FT W	CL 2034
BASELINE (1973)	2514.666	CS MON 14IN DN @ C/L INT FUT AVE M & 85TH ST E MKD (1/4 COR 31 6 T6N T7N R10W) 2IN IP MKR 3FT UP 2FT E	CL 2035
BASELINE (1973)	2666.006	RDBM TAG CONC COLLAR TYRE HYD @ SE COR AVE M & FUT 75TH ST W 28FT S & 40FT E C/L INT	CL 2057

QUAD-YEAR	ELEV	DESCRIPTION (INCLUDE QUAD AND YEAR IN DESCRIPTION)	BM NUMBER
BASELINE (1973)	2706.621	USC&GS MON IN WELL SE LEG EDISON TOWER 62-3 50FT N C/L AVE M & 800FT E 80TH ST W MKD (A 1045 1960)	CL 2058
BASELINE (1973)	2721.705	RDBM MON IN WELL 8IN DN @ NW COR FUT AVE M & 80TH ST W 20FT N & 15FT W C/L INT 2IN IP MKR 3FT UP 2FT W	CL 2059
BASELINE (1973)	2864.381	CS MON 12IN DN @ FUT C/L INT AVE M & 85TH ST W MKD (1/4 SEC COR 32 5 T6N T7N R13W)	CL 2060
BASELINE (1973)	2989.422	USC&GS MON 4IN UP @ NW COR FUT AVE M & 90TH ST W 5FT N & 11FT W APPROX C/L INT MKD (Z 1044 1960)	CL 2061
BASELINE (1973)	2756.755	CS MON 12IN DN @ FUT C/L INT AVE L-8 & 90TH ST W MKD (CO SUR 1/4 SEC COR 31, 32, R13W, T7N, 1927)	CL 2062
BASELINE (1973)	2702.202	USC&GS MON FLUSH 20FT S C/L AVE L (DIRT RD) & 0.4MI W 90TH ST W NR FUT 94TH ST W MKD (X 1044 1960)	CL 2063
BASELINE (1973)	2710.843	CS MON 24IN DN @ FUT C/L INT AVE L & 95TH ST W MKD (1/4 COR 30 31 T7N R13W)	CL 2064
BASELINE (1973)	2761.773	CS MON 24IN DN @ FUT C/L INT AVE L & 100TH ST W MKD (SEC COR 25 30 36 31 T7N R13W R14W)	CL 2065
LANCASTR (1981)	2371.801	RD BM TAG E CB 20 FT N C/L N DRIVE TO LA CO WATER DIST YD. 0.3 MI N & 42FT E C/L INT 50TH ST W & AVE K	CL 2079
LANCASTR (1981)	2349.435	2IN IP & CS TAG 3IN UP (LEANING SE) ON NW COR 50 TH ST W & AVE J 60FT N & 60FT W C/L INT (USE N EDGE)	CL 2080
LANCASTR (1981)	2352.120	USC&GS MON 3IN UP ON NE COR 60TH ST W & AVE G 72FT N & 49FT E C/L INT MKD (W 1153 1961)	CL 2081
LANCASTR (1981)	2342.588	CSBM MON 4IN UP 42FT S C/L AVE I & 0.5MI W 50TH ST W MKD (BM 102-11B 1962) 2IN IP MKR 3FT UP 2FT N	CL 2082
LANCASTR (1981)	2346.325	CSBM MON E HDWL DRIVE TO MIRA LOMA FACILITY 30FT S C/L AVE I & 1200FT E 60TH ST W MKD (BM 102-11A 1962)	CL 2083
LANCASTR (1981)	2362.441	CS MON IN WELL 14IN DN ON C/L 70TH ST W & 33FT S C/L AVE I MKD (CO SUR SEC COR 9, 10, 15, 16, R13W T7N) USE N EDGE	CL 2084
LANCASTR (1981)	2357.293	CS MON IN WELL 21IN DN @ C/L INT 70TH ST W & FUT AVE I-8 MKD (CO SUR 1/4 SEC COR 16, 15, R13W, T7N, RE 62) USE W EDGE	CL 2085

02/23/83

LOS ANGELES COUNTY ROAD DEPARTMENT  
SURVEY SECTION

PAGE 22

QUAD-YEAR	ELEV	DESCRIPTION (INCLUDE QUAD AND YEAR IN DESCRIPTION)	BM NUMBER
LANCASTR (1981)	2355.690	CS MON IN WELL 23IN DN @ C/L INT 70TH ST W & AVE J MKD (CO SUR 15, 16, 21, 22, R13W, T7N)	CL 2086
LANCASTR (1981)	2361.552	CS MON IN WELL 18IN DN @ C/L INT 70TH ST W & FUT AVE J-8 MKD (CO SUR 1/4 COR 21, 22, R13W, T7N RE 62)	CL 2087
LANCASTR (1981)	2399.581	CS MON IN WELL 20IN DN @ C/L INT 70TH ST W & FUT AVE K-8 MKD (1/4 COR 27, 28, R13W, T7N, RE 5869) USE N EDGE	CL 2088
LANCASTR (1981)	2439.127	CS MON IN WELL 12IN DN @ C/L INT 70TH ST W & AVE L MKD (CO SUR 33, 34, 27, 28, R13W, T7N, 1927) USE N EDGE	CL 2089
LANCASTR (1981)	2511.211	CS MON IN WELL 11IN DN @ C/L INT 70TH ST W & FUT AVE L-8 MKD (CO SUR 1/4 COR 33, 34, R13W, T7N, 1928) USE E EDGE	CL 2090
LANCASTR (1981)	2435.793	CS MON IN WELL 17IN DN @ C/L INT AVE I & 95TH ST W MKD (CO SUR 1/4 COR 7 18 R13W T7N) USE S EDGE	CL 2091
LANCASTR (1981)	2426.765	CSBM MON 6IN UP ON SW COR 90TH ST W & AVE G 25FT S & 25FT W C/L INT MKD (BM 119-16 1961)	CL 2094
LANCASTR (1981)	2420.306	L&T CONC STANDPIPE SE COR 90TH ST W & AVE F-8 32FT S & 60FT E C/L INT MKD (BM)	CL 2095
LANCASTR (1981)	2415.354	CS MON IN WELL 18IN DN @ C/L INT 90TH ST W & AVE F-8 MKD (1/4 COR 31 32 T8N R13W) USE NE EDGE	CL 2096
LANCASTR (1981)	2431.146	CS MON IN WELL 18IN DN @ C/L INT 90TH ST W & AVE E MKD (SEC COR 19 20 29 30 T8N R13W) USE E EDGE	CL 2097
LANCASTR (1981)	2437.034	2IN IP 6IN DN ON SW COR 90TH ST W & AVE D-8 50FT S & 50FT W C/L INT 2IN IP MARKER 1FT E	CL 2098
LANCASTR (1981)	2443.691	USC&GS MON 10IN DN ON SW COR 90TH ST W & AVE C 80FT W & 27FT S C/L INT MKD (LITTLE BUTTE 1932) IRON MARKER 2FT N	CL 2099
LANCASTR (1981)	2440.576	USGS MON 3IN UP @ NE COR 90TH ST W & AVE B 25FT N & 30FT E C/L INT MKD (1 T8N 1963)	CL 2100
LANCASTR (1981)	2382.113	USC&GS MON FLUSH ON SE COR 60TH ST W & FUT AVE C 170FT S & 40FT E C/L INT MKD (P 1154 1961)	CL 2104
LANCASTR (1981)	2359.816	USC&GS MON 4IN UP ON SE COR 60TH ST W & FUT AVE E 25FT S & 40FT E C/L INT MKD (A 1154 1961)	CL 2105

QUAD-YEAR	ELEV	DESCRIPTION (INCLUDE QUAD AND YEAR IN DESCRIPTION)	BM NUMBER
LANCASTR (1981)	2352.639	CO ENG MON 3IN UP ON SE COR 60TH ST W & FUT AVE F-8, 40FT S & 40FT E/O C/L INT MKD (BM 103-12A 1962 RE 5869) 2IN IP MARKER 2FT W	CL 2106
LANCASTR (1981)	2357.014	USC&GS MON 4IN UP ON NE COR 60TH ST W & AVE H 37FT N & 25FT E/O C/L INT MKD (V 1153 1961)	CL 2107
LANCASTR (1981)	2356.018	CS MON IN WELL 12IN DN @ C/L INT 60TH ST W & AVE H MKD (2, 3, 10, 11, T7N, R13W, CO SUR ) USE N EDGE	CL 2108
LANCASTR (1981)	2468.466	CS MON IN WELL 15IN DN @ C/L INT AVE K & 90TH ST W MKD (CO SUR 19, 20, 29, 30, R13W, T7N, 1926 ) (USE W EDGE)	CL 2111
LANCASTR (1981)	2583.322	CS MON IN WELL 8IN DN @ C/L INT AVE K & FUT 100TH ST W MKD (SEC COR 24 25 19 30 R13W R14W T7N RE 5869) USE E EDGE	CL 2112
LANCASTR (1981)	2530.725	CS MON 14IN DN @ C/L INT 100TH ST W & AVE J-8 MKD ( 1/4 COR 19, 24, R13W R14W T7N RE5869) (USE E EDGE) 2IN IP MARKER 3FT UP & 5FT S	CL 2113
LANCASTR (1981)	2401.973	CSBM MON IN SIDE OF RESERVOIR @ NW COR AVE D & 70TH ST W 76FT N & 30FT W C/L INT MKD (BM 119-6 1961)	CL 2129
LANCASTR (1975)	2488.977	CSBM MON 72FT S & 32FT E C/L INT AVE D-8 & 110TH ST W MKD (BM 119-42 1961)	CL 2131
LANCASTR (1975)	2481.324	CS MON (NE EDGE) IN WELL 18IN DN @ C/L INT 110TH ST W & AVE E MKD (CO SUR 23 24 25 26 R14W T8N)	CL 2132
LANCASTR (1975)	2485.274	CSBM MON 6IN UP 117FT S & 30FT W C/L INT 110TH ST W & FUT AVE E MKD (BM 119-43 1961)	CL 2133
LANCASTR (1975)	2494.262	CS MON IN WELL 13IN DN @ C/L INT 110TH ST W & AVE E-8 30FT E PP 1222609E MKD (CO SUR 1/4 SEC COR 25 26 T8N R14W)	CL 2134
LANCASTR (1975)	2496.363	CSBM MON 6IN UP 110FT S & 30FT W C/L INT 110TH ST W & AVE E-8 110FT S PP 1222609E MKD (BM 119-44 1961)	CL 2135
LANCASTR (1975)	2516.189	CSBM MON 6IN UP 260FT S & 35FT W C/L INT 110TH ST W & FUT AVE F MKD (BM 119-45 1961)	CL 2137
LANCASTR (1975)	2514.869	CS TRI STA MON 8IN UP 493FT S & 38FT W C/L INT AVE F & 110TH ST W MKD (DEL SUR G-1 ECC 1 1964)	CL 2138

QUAD-YEAR	ELEV	D E S C R I P T I O N (INCLUDE QUAD AND YEAR IN DESCRIPTION)	BM NUMBER
LANCASTR (1975)	2490.811	CSBM MON 6IN UP 240FT S & 30FT W C/L INT 110TH ST W & AVE F-8 92FT N PP 1222581E MKD (BM 119-46 1961)	CL 2140
LANCASTR (1975)	2493.009	CS MON (N EDGE) 14IN DN @ C/L INT 110TH ST W & AVE G MKD (CO SUR 35, 36, 1, 2, R14W, T7N, T8N )	CL 2141
LANCASTR (1975)	2494.373	CS MON (W EDGE) IN WELL 12IN DN @ C/L INT 110TH ST W & AVE G -8 MKD (CO SUR 1/4 COR 1, 2, R14W T7N, RE2177)	CL 2143
LANCASTR (1975)	2499.024	CSBM MON 35FT W C/L 110TH ST W & 365FT S AVE G-8 MKD (BM 119-21 1961)	CL 2144
LANCASTR (1975)	2494.618	CS MON (E EDGE) IN WELL 24IN DN @ C/L INT 110TH ST W & AVE H MKD (SEC COR 1 2 11 12 T7N R14W)	CL 2145
LANCASTR (1975)	2500.017	CS MON (E EDGE) IN WELL 12IN DN @ C/L INT 110TH ST W & AVE H-8 MKD (1/4 COR 11 12 T7N R14W)	CL 2147
LANCASTR (1975)	2504.622	CS MON IN WELL 8IN DN @ C/L INT 110TH ST W & AVE I-8 MKD (1/4 COR 13 14 T7N R14W RE 5869)	CL 2149
LANCASTR (1975)	2535.534	USC&GS TRI STA MON FLUSH DN SW COR AVE J & 110TH ST W 45FT W & 40FT S C/L INT MKD (SUR 1932)	CL 2152
LANCASTR (1975)	2581.323	CS MON IN WELL 17IN DN @ C/L INT 110TH ST W & AVE J-8 MKD (1/4 COR 23 24 T7N R14W RE 5869) USE N EDGE	CL 2154
LANCASTR (1975)	2681.629	CSBM MON 6IN UP DN SW COR AVE K & 110TH ST W 82FT S & 27FT W C/L INT MKD (BM 119-27 1961)	CL 2157
LANCASTR (1981)	2340.948	L&T S END GAS PUMP ISL @ NE COR 90TH ST E & AVE E 75FT N & 80FT E C/L INT	CL 2165A
LANCASTR (1981)	2346.268	CS MON FLUSH DN SW COR 90TH ST E & AVE E-8 56FT S & 27FT W C/L INT MKD (BM 116-7 1961)	CL 2166A
LANCASTR (1981)	2382.187	CS MON IN WELL 11IN DN @ C/L INT 90TH ST E & AVE G-8 MKD (1/4 SEC COR 5 6 R10W T7N RE 5869) USE N EDGE	CL 2167A
LANCASTR (1981)	2400.058	CS MON IN WELL 9IN DN @ C/L INT 90TH ST E & FUT AVE H-8 MKD (1/4 COR 7 8 T7N R10W RE 5869) USE W EDGE	CL 2168A
LANCASTR (1981)	2323.227	USC&GS MON 6IN UP @ SW COR AVE E & 60TH ST E 20FT S & 35FT W C/L INT MKD (S 1155 1961) MARKER POST 1FT W	CL 2173

QUAD-YEAR	ELEV	DESCRIPTION (INCLUDE QUAD AND YEAR IN DESCRIPTION)	BM NUMBER
LANCASTR (1981)	2318.234	CSBM MON ON NW COR AVE E & 50TH ST E 30FT N & 49FT W C/L INT MKD (BM 106-130 1959) SURVEY MARKER 1FT W	CL 2174
LANCASTR (1981)	2316.620	CSBM MON 2IN UP 27FT S & 15FT E C/L INT AVE E & 40TH ST E MKD (BM 106-132 1959) 2IN IP MARKER 1FT S	CL 2175
LANCASTR (1981)	2311.904	CSBM MON 6IN UP @ SE COR AVE E & 30TH ST E 32FT E & 27FT S C/L INT MKD (BM 106-134 1959) 2IN IP MARKER 2FT S	CL 2176
LANCASTR (1981)	2343.813	L&T N CB AVE G 1FT E BCR @ NE COR AVE G & 30TH ST E 77FT E & 42FT N C/L INT	CL 2177
LANCASTR (1981)	2381.294	CSBM MON 6IN DN 58FT S/O C/L AVE I ON C/L PROD 35TH ST E MKD (BM 107-37 1961) MKR POST 3FT N	CL 2179
LANCASTR (1981)	2382.554	CSBM MON FL 12FT E & 25FT S/O C/L INT AVE I & 45TH ST E MKD (BM 107-35, 1961) MKR POST 2FT S	CL 2180
LANCASTR (1981)	2387.156	USC&GS MON FL @ SE COR AVE I & 50TH ST E 74FT E & 27FT S/O C/L INT 3FT S PP NO 1122574E MKD (G 1154, 1961)	CL 2181
LANCASTR (1981)	2390.960	CSBM MON 145FT W & 23FT N C/L INT AVE I & 55TH ST E MKD (BM 107-23 1961) 2IN IP MARKER 2FT S	CL 2182
LANCASTR (1981)	2396.097	CS BM MON 4IN DN @ NW COR AVE I & 60TH ST E 70FT N & 27FT W C/L INT 3FT W/O PP (NO NUMBER) MKD (BM 107-32 1961)	CL 2183
LANCASTR (1981)	2313.990	CSBM MON @ SW COR 25TH ST E (DIRT RD) & AVE E 5FT W & 65FT S C/L INT MKD (BM 106-135 1959)	CL 2184
LANCASTR (1981)	2304.138	CSBM MON 6IN UP 28FT E & 36FT S C/L INT AVE E & FUT 15TH ST E 5FT S PP 1270606E MKD (BM 106-137 1959)	CL 2185
LANCASTR (1981)	2301.907	USC&GS MON 42FT S & 50FT E C/L INT AVE E & 10TH ST E MKD (F 1154 1961)	CL 2186
LANCASTR (1981)	2295.330	USC&GS MON 4IN UP @ NW COR AVE E & DIVISION ST 45FT N & 20FT W C/L INT MKD (E 1154 1961) USC&GS MARKER 1FT NW	CL 2187
LANCASTR (1981)	2296.179	CSBM MON 6IN UP 90FT W & 35FT S C/L INT AVE E & 5TH ST W 4FT S PP 1270563E MKD (BM 106-141 1959)	CL 2188

QUAD-YEAR	ELEV	DESCRIPTION (INCLUDE QUAD AND YEAR IN DESCRIPTION)	BM NUMBER
LANCASTR (1981)	2488.466	CS MON (S EDGE) IN WELL 14IN DN @ C/L INT 90TH ST E & AVE K-8 MKD (CO SURV 1/4 SEC COR 29 30 R10W T7N)	CL 2189A
LANCASTR (1981)	2511.798	CS MON IN WELL 11IN DN @ C/L INT 90TH ST E & FUT AVE L-8 MKD (CG CURV 1/4 31 32 R10W T7N)	CL 2190A
LANCASTR (1981)	2476.609	L&BN S END CONC PUMP ISL OF GAS STA @ NW COR SIERRA HWY & AVE L 105FT N & 80FT W C/L INT MKD (BM)	CL 2191
LANCASTR (1981)	2374.849	RDBM TAG E CB 1FT N BCR @ NE COR SIERRA HWY & AVE J 75FT N & 40FT E C/L INT	CL 2192
LANCASTR (1981)	2300.691	USC&GS REF MON 7IN UP 188FT W C/L SIERRA HWY & 2175FT N AVE F MKD (OBAN NO 1 1941)	CL 2193
LANCASTR (1981)	2305.244	CS MON IN WELL 8IN DN @ C/L INT AVE D & FUT 15TH ST W MKD (1/4 COR 16 21 R12W T8N)	CL 2194
LANCASTR (1981)	2373.725	L&T CONC WALK 3FT N & 2FT E OF SE COR BLDG 2201 AVE I 90FT N C/L & 1270FT W 25TH ST E	CL 2196
LANCASTR (1981)	2348.860	CS MON IN WELL 14IN DN @ C/L INT AVE G & FUT 55TH ST E MKD (CO SUR 1/4 SEC COR 3 34 T7N T8N R11W) USE N EDGE	CL 2197
LANCASTR (1981)	2346.348	CS MON IN WELL 15IN DN @ C/L INT AVE G & 50TH ST E MKD (CO SUR 3 4 33 34 T7N T8N R11W) USE S EDGE	CL 2198
LANCASTR (1981)	2347.742	USC&GS MON 12IN DN @ SW COR AVE G & 50TH ST E 25FT W & 31FT S C/L INT MKD (J 1154 1961)	CL 2199
LANCASTR (1981)	2345.529	CS MON IN WELL 18IN DN @ C/L INT AVE G & 40TH ST E MKD (CO SUR 33 32 5 4 R11W T7N T8N) USE S EDGE	CL 2200
LANCASTR (1981)	2317.543	CS MON IN WELL 12IN DN @ C/L INT AVE I & 25TH ST W MKD (1/4 COR 17 8 R12W T7N RE 5869) USE N EDGE	CL 2202
LANCASTR (1981)	2321.042	CS MON IN WELL 11IN DN @ C/L INT AVE I & 20TH ST W MKD (8 9 17 16 R12W T7N RE5869) N EDGE	CL 2203
LANCASTR (1981)	2323.446	CSBM MON FLUSH IN PARKWAY @ NE COR AVE I & 15TH ST W 51FT N & 44FT E C/L INT MKD (BM 102-2 1957)	CL 2204
LANCASTR (1981)	2446.700	CS MON IN WELL 8IN DN @ C/L INT AVE L & 20TH ST W MKD (29 28 32 33 T7N R12W RE 5869) USE E EDGE	CL 2209
LANCASTR (1981)	2448.380	RDBM TAG W CB 1FT N BCR @ SW COR AVE L & 20TH ST W 40FT W & 76FT S C/L INT	CL 2210



QUAD-YEAR	ELEV	DESCRIPTION (INCLUDE QUAD AND YEAR IN DESCRIPTION)	BM NUMBER
LANCASTR (1981)	2423.672	L&SQ SPK N CB @ NE COR AVE K & 4TH ST E 60FT E & CL 38FT N C/L INT MKD (AV 199)	2212
LANCASTR (1981)	2422.844	CS TAG S CB AVE K 5FT E OF END CB 42FT S & 85FT E C/L INT AVE K & DIVISION ST 2FT N TP K10680Y	CL 2213
LANCASTR (1981)	2410.221	L&BN W CB 8FT N BCR @ NW COR FIG AVE & AVE K SERVICE RD 50FT N & 15FT W C/L INT MKD (BM)	CL 2217
LANCASTR (1981)	2406.494	L&T N CB 7FT W OF C B @ NE COR 10TH ST W & AVE K 109FT E & 40FT N C/L INT	CL 2218
LANCASTR (1981)	2386.756	CS MON IN WELL 7IN DN @ C/L INT AVE K & 25TH ST W MKD (CO SUR 1/4 SEC COR 20 29 T7N R12W)	CL 2221
LANCASTR (1981)	2384.863	2IN IP CONC PLUG & CS TAG 4IN UP @ SW COR AVE K & 40TH ST W 50FT W & 50FT S/O C/L INT 1FT E/O BCR MKR POST 2FT S	CL 2222
LANCASTR (1981)	2378.021	CS MON (N EDGE) IN WELL 12IN DN @ C/L INT AVE K & 45TH ST W MKD (1/4 COR 24 25 T7N R13W)	CL 2223
LANCASTR (1981)	2313.788	CS MON IN WELL 8IN DN @ C/L INT AVE A & 20TH ST W TO THE N MKD (KERN CO LA CO 32 33 4 5 R12W T8N, T9N, RE5869)	CL 2224
LANCASTR (1981)	2314.435	CSBM MON @ SW COR AVE A & 20TH ST W 40FT S & 40FT W C/L INT MKD (BM 117-1 1961) 2IN IP MARKER 2FT S	CL 2225
LANCASTR (1981)	2320.136	CS MON (E EDGE) IN WELL 7IN DN @ C/L INT AVE A & 25TH ST W (PROP) MKD (KERN CO LA CO 1/4 COR 32, 5, R12W, T8N, T9N, RE5869)	CL 2227
LANCASTR (1981)	2324.052	CSBM MON 30FT N C/L AVE A & 0.25MI W OF 25TH ST W (PROP) 30FT W OF POWER LINE MKD (BM 117-3 1961) 2IN IP MARKER 2FT S	CL 2229
LANCASTR (1981)	2328.255	CS MON IN WELL 8IN DN @ C/L INT AVE A & 30TH ST W MKD (LA & KERN CO 31-32, 6-5, T9N, T8N, R12W RE 5869) USE E EDGE	CL 2230
LANCASTR (1981)	2328.453	CSBM MON @ SW COR AVE A & 30TH ST W 43FT S & 43FT W C/L INT MKD (BM 117-4 1961) 2IN IP MARKER 2FT N	CL 2231
LANCASTR (1981)	2336.762	CS MON IN WELL 9IN DN @ C/L INT AVE A & 35TH ST W PROP MKD (31 6 T9N T8N R12W RE 5869) USE E EDGE	CL 2232

QUAD-YEAR	ELEV	DESCRIPTION (INCLUDE QUAD AND YEAR IN DESCRIPTION)	BM NUMBER
LANCASTR (1981)	2337.409	L&BN CONC FOOTING 4FT BARBED WIRE FENCE @ ANCHOR POST 40FT N & 10FT W C/L INT AVE A & 35TH ST W (PROP) MKD (BM)	CL 2233
LANCASTR (1981)	2344.303	CS MON IN WELL 7IN DN @ C/L INT AVE A & 40TH ST W MKD (36 31 1 6 T9N T8N R13W R12W RE 5869) USE S EDGE	CL 2234
LANCASTR (1981)	2344.149	CSBM MON 8IN UP @ SW COR AVE A & 40TH ST W (PROP) 71FT W & 40FT S C/L INT MKD (BM 117-6 1961) 2IN IP MARKER 2FT N	CL 2235
LANCASTR (1981)	2351.681	CS MON IN WELL 7IN DN @ C/L INT AVE A & 45TH ST W MKD (36 1 T9N T8N R13W RE 5869) USE S EDGE	CL 2236
LANCASTR (1981)	2352.321	L&T E EDGE DRWY TO HSE @ NW COR AVE A & 45TH ST W 147FT W & 67FT N C/L INT MKD (BM)	CL 2237
LANCASTR (1981)	2357.373	CSBM MON 8IN UP 35FT S C/L AVE A & 0.15MI W 45TH ST W 32FT E PP 955226E MKD (BM 117-7 1961) 2IN IP MARKER 2FT N	CL 2238
LANCASTR (1981)	2362.198	CS MON IN WELL 9IN DN @ C/L INT AVE A & 50TH ST W MKD (35 36 2 1 T8N T9N R13W RE 5869) E EDGE	CL 2239
LANCASTR (1981)	2362.775	CSBM MON 8IN UP @ SW COR AVE A & 50TH ST W 40FT W & 44FT S C/L INT MKD (BM 117-8 1961) 2IN IP MARKER 2FT N	CL 2240
LANCASTR (1981)	2371.411	CS MON IN WELL 9IN DN @ C/L INT AVE A & 55TH ST W MKD (35 2 R13W T8N T9N RE 5869) USE S EDGE	CL 2241
LANCASTR (1981)	2371.939	CSBM MON 8IN UP @ SW COR AVE A & 55TH ST W (PROP) 30FT S & 50FT W C/L INT MKD (BM 117-9 1961) 2IN IP MARKER 2FT N	CL 2242
LANCASTR (1981)	2380.084	USC&GS MON 10IN DN @ SW COR AVE A & 60TH ST W 30FT S & 36FT W C/L INT MKD (LINT CORNERS 1929) 2IN IP MARKER 2FT N	CL 2243
LANCASTR (1981)	2380.633	CSBM MON 5IN UP @ SE COR AVE A & 60TH ST W 64FT S & 31FT E C/L INT MKD (BM 117-10A 1961)	CL 2244
LANCASTR (1981)	2380.327	CS MON (S EDGE) IN WELL 14IN DN @ C/L INT 60TH ST W & AVE A-8 MKD (1/4 COR 3 2 T8N R13W)	CL 2245
LANCASTR (1981)	2380.910	2IN IP 6IN UP @ SE COR AVE A-8 & 60TH ST W 50FT S & 50FT E/O C/L INT (USE S EDGE) 2IN IP MARKER 1FT N	CL 2246
LANCASTR (1981)	2339.324	CS MON IN WELL 10IN DN @ C/L INT AVE J & 30TH ST W MKD (19 20 17 18 T7N R12W RE 5869) N EDGE	CL 2251

QUAD-YEAR	ELEV	DESCRIPTION (INCLUDE QUAD AND YEAR IN DESCRIPTION)	BM NUMBER
LANCASTR (1981)	2340.013	CS MON (N EDGE) IN WELL 12IN DN @ C/L INT AVE J & 35TH ST W MKD (1/4 COR 18 19 T7N R12W RE 5869)	CL 2252
LANCASTR (1981)	2339.940	CS TAG W CB 2FT S <del>30FT</del> <sup>OUT</sup> W COR SIERRA HWY & JACKMAN ST 37FT S & 30FT W C/L INT	CL 2259
LANCASTR (1981)	2362.216	CS MON (S EDGE) IN WELL 12IN DN @ C/L INT AVE G & PROP 65TH ST W MKD (CO SUR 1/4 COR 34, 3, R13W, T8N, T7N )	CL 2270
LANCASTR (1981)	2371.150	CS MON IN WELL 18IN DN @ C/L INT AVE G & 70TH ST W MKD (CO SUR 33, 34, 4, 3, R13W, T8N, T7N) USE W EDGE	CL 2271
LANCASTR (1981)	2373.832	CSBM MON 6IN UP @ NW COR AVE G & 70TH ST W 28FT N & 31FT W C/L INT MKD (BM 119-12 1961)	CL 2272
LANCASTR (1981)	2384.569	CS MON (S EDGE) IN WELL 14IN DN @ C/L INT 75TH ST W & AVE G MKD (CO SUR 1/4 COR 33, 4, R13W, T8N, T7N)	CL 2273
LANCASTR (1981)	2387.317	CSBM MON 8IN UP 27FT N C/L AVE G & 259FT W OF 75TH ST W MKD (BM 119-13 1961)	CL 2274
LANCASTR (1981)	2398.667	CS MON (S EDGE) IN WELL 18IN DN @ C/L INT 80 TH ST W & AVE G MKD (CO SUR 33, 32, 5, 4, T7N, T8N R13W )	CL 2275
LANCASTR (1981)	2401.292	CSBM MON @ NW COR 80TH ST W & AVE G 96FT W & 25FT N C/L INT MKD (BM 119-14 1961)	CL 2276
LANCASTR (1981)	2411.350	CS MON (N EDGE) IN WELL 14IN DN @ C/L INT AVE G & 85TH ST W (PROP) MKD (CO SUR 1/4 COR 32, 5, T7N, T8N R13W)	CL 2277
LANCASTR (1981)	2414.310	CSBM MON 6IN UP 230FT W & 25FT N C/L INT AVE G & 85TH ST W (PROP) MKD (BM 119-15 1961)	CL 2278
LANCASTR (1981)	2442.648	CSBM MON 6IN UP 315FT W & 25FT N C/L INT AVE G & PROP 95TH ST W MKD (119-17 1961)	CL 2280
LANCASTR (1981)	2450.144	CS MON (N EDGE) 6IN DN @ C/L INT AVE G & 100TH ST W (PROP) MKD (36, 31, 1, 6, T8N T7N R13W R14W, RE 5869)	CL 2281
LANCASTR (1981)	2451.973	CSBM MON 8IN UP 25FT N & 180FT W C/L INT AVE G & 100TH ST W (PROP) MKD (BM 119-18 1961)	CL 2282
LANCASTR (1981)	2459.997	CS MON (S EDGE) IN WELL 12IN DN @ C/L INT AVE G & 105TH ST W (PROP) MKD (CO SUR 1/4 COR 36, 1, R14W, T8N, T7N)	CL 2283

QUAD-YEAR	ELEV	DESCRIPTION (INCLUDE QUAD AND YEAR IN DESCRIPTION)	BM NUMBER
LANCASTR (1981)	2464.949	CSBM MON 6IN UP 25FT N & 395FT W C/L INT AVE G & CL 105TH ST W (PROP) 85FT E PP 430227E MKD (BM 119-19 1961)	2284
LANCASTR (1981)	2358.667	CS MON 12IN DN IN WELL @ C/L INT 30TH ST W & AVE J-8 MKD (CO SUR 1/4 SEC COR 19 20 R12W T7N) N EDGE MON LEANING W'LY	CL 2286
LANCASTR (1981)	2300.706	CS MON (W EDGE) IN WELL 24IN DN @ C/L INT AVE F & PROP 10TH ST W MKD (CO SUR 28, 27, 33, 34, T8N R12W) 6FT W/O POLE LINE TO SO	CL 2287
LANCASTR (1981)	2304.552	CSBM MON 8IN UP @ SW COR AVE F & PROP 15TH ST W 42FT W & 40FT S C/L INT MKD (CO SUR BM AVA 14 RE 63) 11FT SW OF TP K2768Y	CL 2290
LANCASTR (1981)	2312.618	CSBM MON @ SE COR AVE F & 25TH ST W 40FT E & 38FT S C/L INT MKD (CO SUR BM AVA 12, RE63) MKR POST 2FT N	CL 2293
LANCASTR (1981)	2316.519	CS MON 6IN DN IN WELL @ C/L INT AVE F & 30TH ST W (USE W EDGE) MKD (30, 29, 31, 32, T8N, R12W, RE 5869)	CL 2295
LANCASTR (1981)	2320.670	BOLT IN CONC 18IN DN IN WELL @ C/L INT AVE F & 35TH ST W	CL 2297
LANCASTR (1981)	2323.920	CS MON IN WELL 8IN DN ON C/L AVE F 0.25MI W/O 35TH ST W @ NE COR FOX AIRFIELD RE 5869	CL 2298
LANCASTR (1981)	2325.177	CS MON (N EDGE) IN WELL 18IN DN @ C/L INT AVE F & 40TH ST W MKD (CO SUR 25, 36, 30, 31, R12W, R13W, T8N )	CL 2299
LANCASTR (1981)	2325.610	CSBM MON @ SW COR AVE F & 40TH ST W 34FT S & 34FT W/O C/L INT MKD (BM 103-7 1957) MKR POST 3FT S	CL 2300
LANCASTR (1981)	2331.673	CSBM MON FL ON C/L 45TH ST W 40FT S C/L AVE F MKD (CO SUR BM AVA 8 RE 63) MKR POST 2FT N 30FT E/O CULV #4.52	CL 2301
LANCASTR (1981)	2338.147	CSBM MON FL 42FT S & 41FT W C/L INT AVE F & 50TH ST W 37FT W/O GATE POST TO FOX AIRFIELD MKD (BM 103-9A 1962) MKR POST 2FT N	CL 2303
LANCASTR (1981)	2344.554	CS MON @ SE COR AVE F & 55TH ST W (PROP) 40FT S & 40FT E/O C/L INT MKD (CO SUR AVA 6 RE 63) 40FT E/U FENCE COR	CL 2304

QUAD-YEAR	ELEV	DESCRIPTION (INCLUDE QUAD AND YEAR IN DESCRIPTION)	BM NUMBER
LANCASTR (1981)	2437.643	L&BN CONC SADDLE OF PIPE @ OLD PUMP HSE ON NE COR 90TH ST W & AVE A-8 40FT N & 53FT E C/L INT MKD (BM)	CL 2316
LANCASTR (1981)	2431.816	CSBM MON 12IN UP ON SE COR AVE A & 90TH ST W 82FT S & 21FT E C/L INT MKD (BM 117-16 1961 RE 5869) 2IN IP MARKER 2FT S	CL 2317
LANCASTR (1981)	2430.193	MON IN WELL 8IN DN @ C/L INT AVE A & 90TH ST W MKD (KERN CO L.A. CO 5 6 31 32 T8N T9N R13W)	CL 2318
LANCASTR (1981)	2443.346	CSBM MON 4IN UP ON SE COR AVE A & 95TH ST W 27FT S & 75FT E C/L INT MKD (BM 117-17 1961) 2IN IP MARKER 1FT N	CL 2319
LANCASTR (1981)	2441.813	CS MON IN WELL 14IN DN @ C/L INT AVE A & 95TH ST W MKD (CO SUR KERN CO L.A. CO 31 6 T8N T9N R13W) USE W EDGE	CL 2320
LANCASTR (1981)	2457.913	MON IN WELL 12IN DN @ C/L INT AVE A & 100TH ST W MKD (KERN CO L.A. CO 36 31 1 6 T8N T9N R13W R14W) USE S EDGE	CL 2322
LANCASTR (1981)	2471.999	CS MON IN WELL 16IN DN @ C/L INT AVE A & 105TH ST W MKD (CO SUR 1/4 COR KERN CO LA 36 1 T8N T9N R14W) USE W EDGE	CL 2324
LANCASTR (1975)	2485.549	CSBM MON FLUSH ON SE COR AVE A & 110TH ST W 28FT S & 75FT E C/L INT MKD (BM 117-20 1961)	CL 2325A
LANCASTR (1975)	2483.903	CS MON IN WELL 24IN DN @ C/L INT AVE A & 110TH ST W MKD (CO SUR 35 36 2 1 T8N T9N R14W KERN CO L.A. CO) USE S EDGE	CL 2326A
LANCASTR (1975)	2486.980	CSBM MON 6IN UP 250FT N & 30FT W C/L INT AVE A-8 & 110TH ST W MKD (BM 119-36 1961)	CL 2327A
LANCASTR (1975)	2485.890	CS MON IN WELL 11IN DN @ C/L INT AVE A-8 & 110TH ST W MKD (1/4 COR 2 1 T8N R14W RE 5869) USE S EDGE	CL 2328A
LANCASTR (1975)	2482.674	CS MON IN WELL 19IN DN @ C/L INT 110TH ST W & AVE B MKD (CO SUR 2 1 11 12 T8N R14W) USE E EDGE	CL 2329A
LANCASTR (1975)	2484.946	CSBM MON 4IN UP ON NE COR AVE B & 110TH ST W 28FT N & 55FT E C/L INT MKD (BM 119-37 1961)	CL 2330A
LANCASTR (1975)	2484.227	CS MON IN WELL 15IN DN @ C/L INT 110TH ST W & AVE B-8 MKD (CO SUR 1/4 SEC COR 11 12 T8N R14W) USE S EDGE	CL 2331A

02/23/83

LOS ANGELES COUNTY ROAD DEPARTMENT  
SURVEY SECTION

PAGE 32

QUAD-YEAR	ELEV	DESCRIPTION (INCLUDE QUAD AND YEAR IN DESCRIPTION)	BM NUMBER
LANCASTR (1975)	2483.397	CS MON IN WELL 19IN DN @ C/L INT 110TH ST W & AVE C MKD (CO SUR 11 12 13 14 T8N R14W) S EDGE	CL 2333A
LANCASTR (1975)	2486.132	CSBM MON 4IN UP @ SE COR 110TH ST W & AVE C 85FT S & 27FT E C/L INT MKD (BM 119-39 1961)	CL 2334A
LANCASTR (1975)	2482.619	CS MON IN WELL 14IN DN @ C/L INT 110TH ST W & AVE C-8 MKD (CO SUR 1/4 SEC COR 14 13 T8N R14W) USE E EDGE	CL 2335A
LANCASTR (1975)	2485.578	CSBM MON 6IN UP ON SW COR 110TH ST W & AVE C-8 95FT S & 25FT W C/L INT MKD (BM 119-40 1961)	CL 2336A
LANCASTR (1981)	2457.174	CS MON IN WELL 2IN DN @ C/L INT 30TH ST E & FUT AVE L-8 MKD (1/4 COR 31 32 T7N R11W RE 5869)	CL 2361
LANCASTR (1981)	2443.973	CS MON IN WELL 12IN DN @ C/L INT 30TH ST E & FUT AVE L MKD (30 29 31 32 T7N R11W RE 5869)	CL 2362
LANCASTR (1981)	2445.577	L&BN IN SE COR CONC SLAB ON NW COR 30TH ST E & FUT AVE L 35FT N & 30FT W C/L INT MKD (BM)	CL 2363
LANCASTR (1981)	2432.173	CS MON IN WELL 6IN DN @ C/L INT 30TH ST E & FUT AVE K-8 MKD (1/4 SEC COR 30 29 T7N R11W RE 5869)	CL 2364
LANCASTR (1981)	2421.004	CS MON IN WELL 12IN DN @ C/L INT AVE K & FUT 35TH ST E MKD (CO SUR 1/4 SEC COR 20 29 T7N R11W RE 62) 15FT W/O & 22FT S/O PP NO 179262E	CL 2367
LANCASTR (1981)	2426.693	CS MON IN WELL 15IN DN @ C/L INT AVE K & 40TH ST E MKD (CO SUR 20 21 28 29 R11W T7N 1926) USE NE EDGE	CL 2368
LANCASTR (1981)	2429.769	CS MON IN WELL 17IN DN @ C/L INT AVE K & FUT 45TH ST E MKD (CO SUR 1/4 COR 21 28 T7N RE329) 21FT S/O & 2FT E/O PP NO 1898462E	CL 2369
LANCASTR (1981)	2433.232	CS MON IN WELL 12IN DN @ C/L INT AVE K & 50TH ST E MKD (CO SUR 21 22 27 28 T7N R11W 1929) S EDGE	CL 2370
LANCASTR (1981)	2434.081	CS BM MON FL ON NE COR AVE K & 50TH ST E 88FT N & 37FT E C/L INT MKD (BM 120-6 1961) 2IN IP MARKER 2FT W	CL 2371
LANCASTR (1981)	2434.265	1 1/2IN IP & SPK IN WELL 18IN DN @ C/L INT AVE K & 55TH ST E USE SPK	CL 2372
LANCASTR (1981)	2440.645	CS MON IN WELL 18IN DN @ C/L INT AVE K & 60TH ST E MKD (CO SUR 22 23 26 27 T7N R11 W 1927)	CL 2373
LANCASTR (1981)	2442.946	L&BN 2FT W/O SW COR CONC SLAB 75FT N & 90FT W C/L INT AVE K & FUT 65TH ST MKD (BM)	CL 2374

QUAD-YEAR	ELEV	DESCRIPTION (INCLUDE QUAD AND YEAR IN DESCRIPTION)	BM NUMBER
LANCASTR (1981)	2444.346	L&BN IN SW COR OF CONC FOUNDATION ON NE COR AVE K & 70TH ST E 75FT N & 69FT E/O C/L INT MKD (BM)	CL 2375
LANCASTR (1981)	2432.041	L&BN CONC SLAB 75FT N & 120FT W C/L INT 70TH ST E & AVE J-8 MKD (BM)	CL 2376
LANCASTR (1981)	2417.916	RDBM MON IN WELL 8IN DN ON SW COR AVE J & 70TH ST E 40TH S & 55FT W C/L INT 2IN IP MKR 3FT UP 2FT S MKD (196)	CL 2377
LANCASTR (1981)	2407.630	2IN IP & CS TAG IN WELL 14IN DN @ C/L INT 70TH ST E & AVE I-8 ( USE NW EDGE)	CL 2378
LANCASTR (1981)	2326.242	CSBM MON 6IN UP ON NE COR FUT AVE E-8 & 50TH ST E 82FT N & 35FT E C/L INT MKD (BM 120-17 1961) 2IN IP MARKER 2FT E	CL 2446
LANCASTR (1981)	2333.028	USC&GS MON 4IN UP ON NE COR 50TH ST E & AVE F 60FT E & 20FT N C/L INT MKD (K 1154 1961) 2IN IP MARKER 2FT S	CL 2448
LANCASTR (1981)	2339.606	CSBM MON IN CONC FLUSH ON NW COR FUT AVE F-8 & 50TH ST E 255FT N & 30FT W C/L INT MKD (BM 120-15 1961) 2IN IP MARKER 2FT E	CL 2450
LANCASTR (1981)	2338.729	CS MON (S EDGE) IN WELL 20IN DN @ C/L INT FUT AVE F-8 & 50TH ST E MKD (1/4 COR 33 34 R11W T8N)	CL 2451
LANCASTR (1981)	2316.275	CSBM MON FL @ SE COR AVE F & 30TH ST W 40FT E & 39FT S/O C/L INT MKD (CO SUR BM RE 63 AVA 11) MKR POST 2FT N & 2FT S 11FT S/O PP NO K3819Y	CL 2452
LANCASTR (1981)	2316.768	PM N RIM 2IN IP WITH CONC PLUG & CS TAG 6IN DN ON NW COR 30TH ST W & FUT AVE G 50FT N & 50FT W C/L INT 8FT NW OF PP NO 1821102E	CL 2455
LANCASTR (1981)	2313.680	CS MON IN WELL 14IN DN @ C/L INT 30TH ST W & AVE H MKD (CO SUR 5 6 7 8 R12W T7N) N EDGE	CL 2459
LANCASTR (1981)	2314.821	PM NW RIM 2IN IP WITH CONC PLUG & CS TAG 6IN DN ON SE COR 30TH ST W & AVE H 63FT S & 63FT E C/L INT MKR POST 2FT W	CL 2460
LANCASTR (1981)	2317.526	L&T W END S HDWL BRIDGE NO. 53-406 2FT S/O C/L AVE I & 100 FT E/O C/L 30TH ST W	CL 2463
BASELINE (1973)	2491.252	2IN IP (SE EDGE CONC PLUG & CS TAG 2IN DN @ NW COR 70TH ST E & PROP AVE M 50FT N & 50FT W C/L INT	CL 2760
BASELINE (1973)	2520.884	CS MON IN WELL 21IN DN @ C/L INT AVE M & 20TH ST W MKD (CO SUR 32 33 4 5 T6N T7N R12W 1928)	CL 3196

QUAD-YEAR	ELEV	DESCRIPTION (INCLUDE QUAD AND YEAR IN DESCRIPTION)	BM NUMBER
BASELINE (1973)	2531.268	CSBM MON N CB AVE M 40FT N C/L & 161FT E C/L FUT 5TH ST W MKD (BM 104-1A 1967)	CL 3197
BASELINE (1973)	2471.604	CS MON IN WELL 8IN DN @ C/L INT AVE M & 40TH ST E MKD (SEC COR 32 33 5 4 T7N T6N R11W)	CL 3198
BASELINE (1973)	2485.840	CS MON IN WELL 8IN DN @ C/L INT FUT AVE M & 60TH ST E MKD (SEC COR 34 35 3 2 T7N T6N R11W)	CL 3199
BASELINE (1973)	2491.724	CS MON IN WELL 10IN DN @ C/L INT 70TH ST E & FUT AVE M MKD ( 35 36 2 1 T6N T7N R11W RE 5869) R11W)	CL 3200
LANCASTR (1981)	2419.339	MON IN WELL 16IN DN @ C/L INT AVE A & 85TH ST W MKD (KERN CO L.A. CO 5 32 T8N T9N R13W)	CL 3201
LANCASTR (1981)	2421.028	L&T E EDGE DRWY TO HSE ON NE COR AVE A & 85TH ST W 55FT N & 180FT E C/L INT MKD (BM)	CL 3202
LANCASTR (1981)	2411.873	MON IN WELL 17IN DN @ C/L INT AVE A & 80TH ST W MKD (KERN CO L.A. CO 4 5 32 33 T8N T9N R13W) USE E EDGE	CL 3203
LANCASTR (1981)	2413.103	CSBM MON 6IN UP ON SE COR AVE A & 80TH ST W 26FT S & 110FT E C/L INT MKD (BM 117-14 1961) 2IN IP MARKER 1FT N	CL 3204
LANCASTR (1981)	2403.513	MON IN WELL 26IN DN @ C/L INT AVE A & 75TH ST W MKD (KERN CO L.A. CO 33 4 T8N T9N R13W)	CL 3205
LANCASTR (1981)	2406.266	CSBM MON 6IN UP ON POLE LINE 100FT S C/L INT AVE A & 75TH ST W MKD (BM 117-13 1961) 2IN IP MARKER 2FT E	CL 3206
LANCASTR (1981)	2395.646	MON IN WELL 20IN DN @ C/L INT AVE A & 70TH ST W MKD (KERN CO L.A. CO 3 4 33 34 T8N T9N R13W)) USE W EDGE	CL 3207
LANCASTR (1981)	2399.111	CSBM MON 8IN UP ON SW COR AVE A & 70TH ST W 115FT S & 30FT W C/L INT MKD (BM 117-12 1961) 2IN IP MARKER 2FT E	CL 3208
LANCASTR (1981)	2388.501	CSBM MON 4IN UP ON SW COR AVE A & 65TH ST W 30FT S & 94FT W C/L INT MKD (BM 117-11 1961) 2IN IP MARKER 2FT N	CL 3209
LANCASTR (1981)	2386.862	CS MON IN WELL 10IN DN @ C/L INT AVE A & 65TH ST W MKD ( 3 34 T8N T9N R13W RE 5869) USE N EDGE	CL 3210
LANCASTR (1981)	2319.571	CSBM MON 6IN UP 33FT S C/L AVE A & 275FT E PROP 25TH ST W MKD (BM 117-28 1967) 2IN IP MARKER 2FT NE	CL 3211



QUAD-YEAR	ELEV	DESCRIPTION (INCLUDE QUAD AND YEAR IN DESCRIPTION)	BM NUMBER
LANCASTR (1981)	2388.731	CS MON IN WELL 8IN DN @ C/L INT 30TH ST E & LANCASTER BLVD MKD (CO SUR 1/4 COR 18 17 T7N R11W 1928 ) USE N EDGE	CL 3213
LANCASTR (1981)	2389.464	RDBM MON IN WELL 90FT S & 35FT E C/L INT 30TH ST E & LANCASTER BLVD (1968)	CL 3214
LANCASTR (1981)	2399.299	L&T IN CONC RET WALL @ NW COR AVE J & 30TH ST E 30FT N & 32FT W/O C/L INT	CL 3215
LANCASTR (1981)	2400.679	RDBM MON IN WELL 70FT S & 33FT E C/L INT AVE J & 30TH ST E MKD (1968)	CL 3216
LANCASTR (1981)	2407.960	CS MON (N EDGE) IN WELL 14IN DN @ C/L INT 30TH ST E & AVE J-8 MKD (1/4 COR 19 20 T7N R11W) MKR POST 2FT E	CL 3217
LANCASTR (1981)	2409.822	2IN IP (E EDGE) & CS TAG 3IN UP @ SW COR 30TH ST E & AVE J-8 50FT S & 50FT W/O C/L INT MKR POST 2FT E	CL 3218
LANCASTR (1981)	2434.060	L&BN IN TOP STANDPIPE 33FT W C/L 30TH ST E & 205FT N AVE K-8 MKD (BM)	CL 3219
LANCASTR (1981)	2433.637	CS MON (S EDGE) IN WELL 8IN DN @ C/L INT AVE K & FUT 15TH ST E MKD (1/4 COR 24 25 T7N R12W RE5869)	CL 3220
LANCASTR (1981)	2436.877	CSBM MON 2IN UP 97FT E & 32FT S C/L INT 15TH ST E & AVE K MKD (BM 105-11 1958)	CL 3221
LANCASTR (1981)	2427.763	2IN IP (N EDGE) & CE TAG 2IN UP @ SW COR AVE K & 20TH ST E 50FT S & 50FT W/O C/L INT MKR POST 2FT E	CL 3222
LANCASTR (1981)	2426.665	CS MON (S EDGE) IN WELL 15IN DN @ C/L INT AVE K & 20TH ST E MKD (SEC COR 19 24 25 30 T7N R12W RLLW 1930)	CL 3223
LANCASTR (1981)	2417.973	CS MON IN WELL 9IN DN @ C/L INT AVE K & 25TH ST E MKD (1/4 COR 1930 T7N RLLW RE 5869) USE E EDGE	CL 3225
LANCASTR (1981)	2421.368	RD BM IN WELL 25FT N & 315FT E C/L INT AVE K & 35TH ST E MKD (1968) MKR PIPE 2FT N & 6FT W/O PP NO 1434069E	CL 3226
LANCASTR (1981)	2427.893	L&BN IN CONC FOOTING OF FENCE @ SE COR AVE K & 40TH ST E 60FT S & 61FT E C/L INT MKD (BM)	CL 3227
LANCASTR (1981)	2430.531	RDBM MON IN WELL 24FT N C/L AVE K & 303FT E FUT 45TH ST E 5FT W PP NO 536333E) MKD 1968	CL 3228

QUAD-YEAR	ELEV	DESCRIPTION (INCLUDE QUAD AND YEAR IN DESCRIPTION)	BM NUMBER
LANCASTR (1981)	2435.469	RDBM MON IN WELL 51FT W & 24FT N C/L INT AVE K & CL 55TH ST E 5FT W PP NO 938251E MKD (1968)	3229
LANCASTR (1981)	2442.083	RDBM MON IN WELL 24FT N & 40FT W C/L INT AVE K & FUT 65TH ST E 4FT S 36IN STANDPIPE MKD (1968) 2IN IP MARKER 2FT N	3231
LANCASTR (1981)	2447.646	CS MON IN WELL 15IN DN @ C/L INT AVE K & FUT 75TH ST E MKD (CO SUR 1/4 COR 24 25 T7N R11W RE 329) N EDGE	3233
LANCASTR (1981)	2447.589	RDBM MON IN WELL 25FT N & 138FT E C/L INT AVE K & FUT 75TH ST E 5FT W PP NO K 10483Y MKD (1968) 2IN IP MARKER 2FT N	3234
LANCASTR (1981)	2453.366	CS MON (S EDGE) IN WELL 16IN DN @ C/L INT AVE K & 80TH ST E MKD (CO SUR 24 25 19 30 T7N R11W R10W)	3235
LANCASTR (1981)	2455.595	RDBM MON IN WELL 27FT N C/L AVE K & 174FT E 80TH ST E MKD (1968) 2IN IP MKR 2FT N	3236
LANCASTR (1981)	2469.747	L&T E SIDE CONC BASE VENT PIPE 33FT N C/L AVE K & 0.5MI E 80TH ST E OPP ENT TO RANCH 11FT E PP 1309682E	3237
LANCASTR (1981)	2470.758	RDBM MON IN WELL 25FT N C/L AVE K & 225FT E/O APP 85TH ST E 5FT W PP NO K10463Y MKD (1968) 2IN IP MARKER 2FT N	3238
LANCASTR (1981)	2349.776	L&BN CONC CB OF PARKING LOT ON SE COR AVE I & 60TH ST W 48FT S & 66FT E C/L INT MKD (BM)	3239
LANCASTR (1981)	2351.614	CS MON IN WELL 16IN DN @ C/L INT 60TH ST W & PROP AVE H-8 MKD ( 1/4 COR 10, 11, T7N R13W CO SUR RE 62)	3240
LANCASTR (1981)	2449.680	2IN IP (EAST EDGE) FLUSH ON SE COR AVE D & 95TH ST W 37FT S & 4FT E C/L INT	3244
LANCASTR (1981)	2323.824	CHIS X SE COR BOLT OF GAS RISER ON NE COR AVE D & 30TH ST W 40FT N & 60FT E C/L INT	3245
LANCASTR (1981)	2365.428	CSBM MON FLUSH 65FT N & 34FT E C/L INT AVE I & 15TH ST E MKD (BM 105-17 1958 RE 5869) MKR POST 3FT S	3246
LANCASTR (1981)	2374.892	RDBM TAG N CB AVE I 3FT E OF END 40FT N & 5FT E C/L INT AVE I & PROP 25TH ST E	3247
LANCASTR (1981)	2380.922	CS MON (W EDGE) IN WELL 10IN DN @ C/L INT AVE I & 40TH ST E MKD (8 9 17 16 T7N R11W)	3249

QUAD-YEAR	ELEV	DESCRIPTION (INCLUDE QUAD AND YEAR IN DESCRIPTION)	BM NUMBER
LANCASTR (1981)	2385.777	CS MON (E EDGE) IN WELL @ C/L INT AVE I & 50TH ST E MKD (9 10 16 15 T7N R11W) RE 5869	CL 3250
LANCASTR (1981)	2397.127	CS MON (E EDGE) IN WELL 6IN DN @ C/L INT AVE I & 70TH ST E MKD (SEC COR 11 12 14 13 T7N R11W)	CL 3252
LANCASTR (1981)	2418.402	USGS MON 3IN UP ON C/L AVE E-14 40FT W C/L 90TH ST W MKD (R 42 1929 RESET 1958) 2IN IP MARKER 1FT E	CL 3255
LANCASTR (1981)	2408.862	2IN IP (E EDGE) & CS TAG FL ON SE COR 70TH ST E & FUT AVE I-8 50FT E & 50FT S C/L INT 2IN IP MARKER 1FT S	CL 3256
LANCASTR (1981)	2417.166	CS MON IN WELL 12IN DN @ C/L INT 70TH ST E & AVE J MKD (14 13 23 24 T7N R11W) USE W EDGE	CL 3257
LANCASTR (1981)	2432.218	2IN IP & CS TAG 3IN UP ON SE COR 70TH ST E & FUT AVE J-8 50FT S & 50FT E C/L INT (USE N EDGE) 2IN IP MARKER 1FT S	CL 3258
LANCASTR (1981)	2459.529	2IN IP (E EDGE) 3IN UP @ NW COR 70TH ST E & FUT AVE K-8 50FT N & 50FT W/D C/L INT (LYING WEST) 2IN IP MARKER 1FT S	CL 3259
LANCASTR (1981)	2457.860	CS MON IN WELL 18IN DN @ C/L INT 70TH ST E & FUT AVE K-8 MKD (CO SUR 1/4 COR 26 25 T7N R11W 1929) USE N EDGE	CL 3260
LANCASTR (1981)	2480.923	CS MON IN WELL 12IN DN @ C/L INT 70TH ST E & FUT AVE L-8 MKD (CO SUR 1/4 COR 35 36 T7N R11W RE 63) USE E EDGE	CL 3263
LANCASTR (1981)	2484.802	2IN IP (N EDGE) & CS TAG FLUSH @ SE COR 70TH ST E & FUT AVE L-8 40FT S & 40FT E C/L INT 2IN IP MARKER 1FT S	CL 3264
LANCASTR (1981)	2316.127	RDBM MON IN WELL 8IN DN ON SW COR 30TH ST W & PROP AVE G-8 63FT W & 57FT S C/L INT 2IN IP 3FT UP 2 FT W MKD (1968)	CL 3266
LANCASTR (1981)	2316.322	RDBM MON IN WELL 8IN DN ON NW COR 30TH ST W & PROP AVE G-8 63FT W & 57FT N C/L INT 2IN IP 3FT UP 2FT W MKD (1968)	CL 3267
LANCASTR (1981)	2351.836	RDBM MON IN WELL ON SW COR 60TH ST E & AVE G 34FT W & 25FT S C/L INT MKD (1968)	CL 3268
LANCASTR (1981)	2398.317	CSBM MON 2IN UP ON NW COR 50TH ST E & LANCASTER BLVD 157FT N & 48FT W C/L INT MKD (BM 120-9A 1966) 2IN IP MARKER 2FT E	CL 3270

02/23/83

LOS ANGELES COUNTY ROAD DEPARTMENT  
SURVEY SECTION

PAGE 38

QUAD-YEAR	ELEV	DESCRIPTION (INCLUDE QUAD AND YEAR IN DESCRIPTION)	BM NUMBER
LANCASTR (1981)	2397.058	CS MON (W EDGE) IN WELL 22IN DN @ C/L INT 50TH ST E & LANCASTER BLVD MKD (1/4 COR 16 15 T7N R11W)	CL 3271
LANCASTR (1981)	2414.068	CS MON (E EDGE) IN WELL 21IN DN @ C/L INT 50TH ST E & AVE J MKD (SEC COR 16 15 21 22 T7N R11W)	CL 3272
LANCASTR (1981)	2424.424	2IN IP & SPK IN WELL 8IN DN @ C/L INT 50TH ST E & FUT AVE J-8	CL 3274
LANCASTR (1981)	2425.547	CSBM MON DN 6IN ON SW COR 50TH ST E & FUT AVE J-8 114FT S & 40FT W/O C/L INT MKD (BM 120-7 1961) 2IN IP MARKER 2FT S	CL 3275
LANCASTR (1981)	2446.665	CSBM MON 4IN UP ON SE COR 50TH ST E & FUT AVE K-8 79FT S & 36FT E C/L INT MKD (BM 120-5 1961) 2IN IP MARKER 2FT W	CL 3277
LANCASTR (1981)	2453.706	RDBM MON ON NW COR 50TH ST E & AVE L 81FT N & 40FT W C/L INT 6FT S PP NO 800540E 2IN IP MARKER 2FT W	CL 3278
LANCASTR (1981)	2454.289	CS MON (W EDGE) IN WELL 15IN DN @ C/L INT 50TH ST E & AVE L MKD (SEC COR 28 27 33 34 T7N R11W)	CL 3279
LANCASTR (1981)	2464.786	CS MON (N EDGE) IN WELL 28IN DN @ C/L INT 50TH ST E & FUT AVE L-8 MKD (1/4 COR 33 34 T7N R11W)	CL 3280
LANCASTR (1981)	2467.151	CSBM MON 8IN UP ON SE COR 50TH ST E & FUT AVE L-8 50FT S & 30FT E C/L INT MKD (120-3 1961) 2IN IP MARKER 2FT W	CL 3281
LANCASTR (1981)	2349.132	RDBM MON IN WELL ON SW COR AVE G & FUT 55TH ST E 45FT W & 23FT S C/L INT 6FT W PP NO 1786549E MKD (1968) 2IN IP MARKER 2FT N	CL 3283
LANCASTR (1981)	2346.036	CS MON IN WELL 22IN DN @ C/L INT AVE G & FUT 45TH ST E MKD (CO SUR 1/4 SEC COR 33 4 T7N T8N R11W) E EDGE	CL 3284
LANCASTR (1981)	2347.811	2IN IP & CS TAG 6IN UP ON SW COR AVE G & FUT 45TH ST E 50FT W & 50FT S/O C/L INT (USE CTR) 2IN IP MARKER 1FT N	CL 3285
LANCASTR (1981)	2345.678	RDBM MON ON NW COR AVE G & 40TH ST E 30FT W & 55FT N C/L INT MKD (1966) 2IN IP MARKER 2FT N	CL 3286
LANCASTR (1981)	2345.686	CS MON (W EDGE) IN WELL 8IN DN @ C/L INT AVE G & FUT 35TH ST E MKD (1/4 COR 32 5 T7N T8N R11W RE 5869)	CL 3287

QUAD-YEAR	ELEV	DESCRIPTION (INCLUDE QUAD AND YEAR IN DESCRIPTION)	BM NUMBER
LANCASTR (1981)	2345.628	CHIS X ON S EDGE 2IN IP WITH CS TAG 6IN UP ON SW CL COR AVE G & FUT 35TH ST E 50FT S & 50FT W/O C/L INT 2IN IP MARKER 1FT N	3288
LANCASTR (1981)	2339.380	CS MON IN WELL 24IN DN @ C/L INT AVE G & 25TH ST CL E MKD (CO SUR 1/4 COR 31 6 T7N T8N R112) USE NE EDGE	3289
LANCASTR (1981)	2341.114	CHIS X ON E EDGE 2IN IP WITH CS TAG 4IN UP ON SW CL COR AVE G & 25TH ST E 50FT S & 50FT W/O C/L INT 2IN IP MARKER 1FT E	3290
LANCASTR (1981)	2334.365	CS MON 28IN DN IN WELL @ C/L INT AVE G & 20TH ST E MKD (CO SUR 36 31 1 6 T7N T8N R11W R12W) USE N EDGE	CL 3291
LANCASTR (1981)	2337.150	2IN IP & CS TAG 6IN UP ON SW COR 20TH ST E & AVE CL G 50FT S & 50FT W/O C/L INT 2IN IP MARKER 1FT E USE NE EDGE	3292
LANCASTR (1981)	2332.354	CHIS X S EDGE 2IN IP CONC PLUG & CS TAG 6IN UP CL ON SE COR AVE G & FUT 15TH ST E 50FT S & 50FT E/O C/L INT 2IN IP MARKER 1FT W	3293
LANCASTR (1981)	2331.106	CS MON ( E EDGE) IN WELL 17IN DN @ C/L INT AVE G CL & FUT 15TH ST E MKD (1/4 COR 36 1 T7N T8N R12W RE 5869)	3294
LANCASTR (1981)	2329.666	2IN IP CONC PLUG & CS TAG 6IN UP ON SW COR AVE G CL & 10TH ST E 50FT S & 50FT W/O C/L INT 2IN IP MARKER 1FT N	3296
LANCASTR (1981)	2327.880	2IN IP CONC PLUG & NAIL 10IN UP 50FT N & 50FT CL E/O C/L INT AVE G & 5TH ST E (USE NE EDGE) 2IN IP MARKER 1FT S	3297
LANCASTR (1981)	2380.423	L&BN CONC COLLAR OF FIRE HYD @ SW COR AVE K & CL 45TH ST W 36FT S & 60FT W C/L INT MKD (RD)	3299
LANCASTR (1981)	2387.177	L&T 1FT W BCR @ NW COR AVE K & 30TH ST W 40FT N CL & 67FT W C/L INT	3300
LANCASTR (1981)	2387.074	CS MON IN WELL 6IN DN @ C/L INT AVE K & 20TH ST CL W MKD (20 21 28 29 T7N R12W RE 5869) N EDGE	3301
LANCASTR (1981)	2326.203	CS MON (S EDGE) IN WELL 10IN DN @ C/L INT 50TH CL ST E & FUT AVE E-8 MKD (27 28 T8N R11W)	3302
LANCASTR (1981)	2332.570	CS MON (W EDGE) IN WELL 10IN DN @ C/L INT 50TH CL ST E & AVE F MKD (SEC COR 33 34 27 28 T8N R11W)	3303

QUAD-YEAR	ELEV	DESCRIPTION (INCLUDE QUAD AND YEAR IN DESCRIPTION)	BM NUMBER
LANCASTR (1981)	2326.542	CS MON (W EDGE) IN WELL 10IN DN @ C/L INT AVE I & 40TH ST W MKD (12, 7, 13, 18, T7N, R12W, R13W RE5869)	CL 3309
LANCASTR (1981)	2315.768	1-1/2IN IP 8IN DN ON SE COR 30TH ST W & FUT AVE E-8 60FT S & 60FT E/O C/L INT MKR POST 2FT W	CL 3311
LANCASTR (1981)	2315.625	L&BN CONC APRON OF GARAGE 160FT E C/L 30TH ST W & 250FT N C/L FUT AVE E-8 MKD (8M)	CL 3312
LANCASTR (1981)	2314.826	RD BM MON IN WELL MKD (1966) 8IN DN ON SE COR 30TH ST W & AVE E 78FT S & 78FT E/O C/L INT 2IN IP 3FT UP 2FT E	CL 3313
LANCASTR (1981)	2314.330	1-1/2IN IP 8IN DN ON SW COR 30TH ST W & FUT AVE D-8 51FT S & 51FT W/O C/L INT MKR POST 2FT E	CL 3314
LANCASTR (1981)	2314.194	1 1/2IN IP 15IN DN ON NE COR 30TH ST W & FUT AVE D-8 55FT N & 55FT E/O C/L INT (USE E EDGE) MKR POST 2FT W	CL 3315
LANCASTR (1981)	2326.454	2IN IP 6IN UP 50FT E/O C/L 30TH ST W ON C/L FUT AVE C-8 (USE N EDGE)	CL 3316
LANCASTR (1981)	2327.673	2IN IP 6IN UP LACS TAG ON SE COR AVE C & 30TH ST W 50FT S & 50FT E C/L INT (USE SW EDGE) 2IN IP MARKER 1FT N	CL 3317
LANCASTR (1981)	2327.799	2IN IP 4IN UP ON SW COR AVE A-8 & 30TH ST W 40FT S & 50FT W C/L INT (USE E EDGE) 2IN IP MARKER 1FT S	CL 3322
LANCASTR (1981)	2644.897	RDBM MON IN WELL ON NW COR AVE K & FUT 105TH ST W 47FT N & 45FT W C/L INT 2IN IP MARKER 2FT N	CL 3323
LANCASTR (1981)	2644.128	CS MON (E EDGE) IN WELL 10IN DN @ C/L INT AVE K & FUT 105TH ST W MKD (1/4 COR 24 25 T7N R14W)	CL 3324
LANCASTR (1981)	2377.806	RDBM MON IN WELL 149FT W & 31FT S C/L INT AVE K & FUT 65TH ST W	CL 3325
LANCASTR (1981)	2376.771	CS MON (N EDGE) IN WELL 8IN DN @ C/L INT AVE K & FUT 65TH ST W MKD (1/4 COR 22 27 T7N R13W)	CL 3326
LANCASTR (1981)	2386.827	CS MON (S EDGE) IN WELL 8IN DN @ C/L INT AVE K & 60TH ST W MKD (SEC COR 22 23 26 27 T7N R13W)	CL 3327
LANCASTR (1981)	2388.145	RDBM TAG NE COR CONC BASE OF FIRE HYD @ SE COR AVE K & 60TH ST W 75FT S & 50FT E C/L INT	CL 3328

QUAD-YEAR	ELEV	DESCRIPTION (INCLUDE QUAD AND YEAR IN DESCRIPTION)	BM NUMBER
LANCASTR (1981)	2387.074	2IN IP (USE S EDGE) WITH CE TAG 2IN UP ON NW COR AVE K & FUT 55TH ST W 50FT N & 50FT W C/L INT 2IN IP MARKER 1FT S	CL 3329
LANCASTR (1981)	2385.032	CS MON (N EDGE) IN WELL 17IN DN @ C/L INT AVE K & FUT 55TH ST W MKD (1/4 COR 23 26 T7N R13W)	CL 3330
LANCASTR (1975)	2583.764	LA CS BM MON 24IN UP 34FT E C/L INT 110TH ST W & 8FT N C/L FUT AVE J-8 MKD (BM 119-26 1961) 3FT UP 2FT SW	CL 3632
LANCASTR (1975)	2537.040	USC&GS REF MON 2IN UP 41FT S & 107FT W C/L INT 110TH ST W & AVE J MKD(SUR 2 NO 5 1968)	CL 3635
LANCASTR (1975)	2487.657	CSBM 6IN UP 87FT S/O C/L AVE D & 30FT W/O C/L 110TH ST W MKD (BM 119-41 1961) 2IN IP 3FT UP 2FT E	CL 3636
LANCASTR (1981)	2336.628	LA CS MON IN WELL 6IN DN @ C/L INT AVE E & 85TH ST E MKD (1/4 COR 19 30 T8N R10W RE 5869) USE E EDGE	CL 3640
LANCASTR (1981)	2337.043	LACS BM MON 3IN UP 55FT N & 5FT W/O C/L INT AVE E & 85TH ST E MKD (BM 106-123 1959) 2IN IP MARKER 2FT S	CL 3641
LANCASTR (1981)	2334.517	LACS BM MON FL 25FT S & 27FT E C/L INT AVE E & 80TH ST E MKD (BM 106-124 1959) 2IN IP MARKER 2FT S	CL 3642
LANCASTR (1981)	2333.003	LA CS MON IN WELL 14IN DN @ C/L INT AVE E & 80TH ST E MKD (CO SUR 24 19 25 30 T8N R10W R11W) N EDGE	CL 3643
LANCASTR (1981)	2331.865	LA CS BM MON 12IN UP 61FT S & 20FT E C/L INT AVE E & 75TH ST E MKD (BM 106-125 1959) 2IN IP MARKER 2FT S	CL 3644
LANCASTR (1981)	2330.215	LA CS MON IN WELL 12IN DN @ C/L INT AVE E & 75TH ST E MKD (24 25 T8N R11W RE 5869)USE N EDGE	CL 3645
LANCASTR (1981)	2328.378	LACS BM MON FL 65FT S & 18FT E C/L INT AVE E & 70TH ST E MKD (BM 106-126 1959) USC&GS MARKER 1FT E	CL 3646
LANCASTR (1981)	2326.359	LA CS MON IN WELL 20IN DN @ C/L INT AVE E & 70TH ST E MKD (CO SUR 23 24 26 25 T8N R11W) USE W EDGE	CL 3647
LANCASTR (1981)	2326.902	LA CS BM MON 12IN UP 45FT N & 20FT E C/L INT AVE E & 20FT E C/L INT AVE E & 65TH ST E MKD (BM 106 127 1959) USC&GS MARKER 1FT N	CL 3648

QUAD-YEAR	ELEV	DESCRIPTION (INCLUDE QUAD AND YEAR IN DESCRIPTION)	BM NUMBER
LANCASTR (1981)	2325.073	LACS MON IN WELL 18IN DN @ C/L INT AVE E & 65TH ST E MKD (CO SUR 1/4 SEC COR 23 26 T8N R11W) USE SE EDGE	CL 3649
LANCASTR (1981)	2315.530	2IN IP PLUG & CS TAG 4IN UP 50FT N & 50FT W C/L INT AVE E & 45TH ST E (USE SE EDGE) 2IN IP MARKER 1FT SE	CL 3650
LANCASTR (1981)	2307.882	LACS MON IN WELL 10IN DN ON C/L INT AVE E & 20TH ST E MKD (CO SUR 24 19 25 30 T8N R11W R12W 1925) N EDGE	CL 3651
LANCASTR (1981)	2309.098	LACS BM MON FL 43FT S & 210FT W C/L INT AVE E & 20TH ST E (PROP) MKD (BM 106-136A 1966)	CL 3652
LANCASTR (1981)	2331.088	LACS MON IN WELL 10IN DN @ C/L INT AVE F & 45TH ST W (PROP) MKD (T8N, R13W, 25, 36, RE5869 ) USE S EDGE 30FT E/O CULV NO 4.52	CL 3653
LANCASTR (1981)	2344.423	LACS MON IN WELL 8IN DN @ C/L INT AVE F & 55TH ST W (PROP) MKD (1/4 COR 26 35 R13W T8N) (ON FENCE LINE TO S)	CL 3654
LANCASTR (1981)	2312.211	LACS MON IN WELL 8IN DN @ C/L INT AVE F & 25TH ST W MKD (29, 32, R12W, T8N, RE 5869) USE E EDGE	CL 3655
LANCASTR (1981)	2304.033	LACS MON IN WELL 8IN DN @ C/L INT AVE F & 15TH ST W PROP MKD (1/4 COR 28 33 T8N R12W RE 5869) 40FT E/O TP K2768Y	CL 3656
LANCASTR (1981)	2357.602	2IN IP & LACS TAG 6IN UP, 55FT S & 40FT E C/L INT AVE I & 65TH ST W PROP (USE W EDGE) 2IN IP MARKER 1FT N	CL 3658
LANCASTR (1981)	2317.032	USC & GS MON @ E END OF BRIDGE NO. 53-406, 112FT E & 21 FT N/O C/L INT AVE I & 30TH ST W MKD (X 1219 1971)	CL 3659
LANCASTR (1981)	2402.730	RDBM TAG IN N SIDE CONC BASE OLD WATER WELL 63FT N & 24FT W C/L INT AVE I & 75TH ST E 66FT NW OF INT	CL 3661
LANCASTR (1981)	2418.907	RDBM MON IN WELL 65FT N & 28FT E C/L INT 30TH ST E & AVE K MKD (BM 1972) MKR POST 2FT E	CL 3663
LANCASTR (1981)	2441.711	RDBM TAG IN TOP OF CONC & RUBBLE WALL 37FT N & 117FT E C/L INT AVE K & 60TH ST E 16FT N & 3FT E/O PP NO 1434057	CL 3664
LANCASTR (1981)	2404.436	CSBM MON FL 42FT N & 168FT W C/L INT 10TH ST W & AVE K MKD (BM 105-6 1958)	CL 3709



QUAD-YEAR	ELEV	DESCRIPTION (INCLUDE QUAD AND YEAR IN DESCRIPTION)	BM NUMBER
LANCASTR (1981)	2327.070	LACS MON FL @ C/L INT AVE B-8 & 30TH ST W MKD (1/4 COR 7, 8, T8N, R12W, RE5869) 53FT E/O CTR OF PAVING	CL 3710
LANCASTR (1981)	2328.931	LACS MON IN WELL 18IN DN @ C/L INT AVE B & 30TH ST W MKD (SEC COR 5, 6, 7, 8, T8N, R12W, RE5869) USE E EDGE	CL 3711
LANCASTR (1981)	2355.091	LACS MON IN WELL 6IN DN @ C/L INT 60TH ST W & PROP AVE E-8 MKD (1/4 COR 27, 26, T8N, R13W RE5869 )	CL 3712
LANCASTR (1981)	2375.806	LACS MON IN WELL 8IN DN @ C/L INT 60TH ST W & AVE D-8 MKD(1/4 COR 22, 23, R13W, T8N, RE5869) USE N EDGE	CL 3713
LANCASTR (1981)	2470.347	2IN IP W/CS TAG 4IN UP 50FT S & 50FT E C/L INT 70TH ST E & FUT AVE L (USE S EDGE) 2IN IP MARKER 1FT N	CL 3714
LANCASTR (1981)	2334.756	LACS MON IN WELL 8IN DN @ C/L INT 70TH ST E & FUT AVE E-8 MKD (1/4 COR 25 26 T8N R11W RE 5869)USE E EDGE	CL 3717
LANCASTR (1981)	2335.769	CHIS X ON E EDGE 2IN IP W/CONC PLUG & CS TAG 6IN UP 33FT S & 34FT W C/L INT 70TH ST E & AVE E-8 2IN IP MARKER 1FT N	CL 3718
LANCASTR (1981)	2351.894	CHIS X ON N EDGE 2IN IP W/CONC PLUG & CS TAG 4IN UP 25FT N & 25FT E C/L INT 70TH ST E & AVE F-8 2IN IP MARKER 2FT E	CL 3719
LANCASTR (1981)	2356.801	CS MON IN WELL 19IN DN @ C/L INT 70TH ST E & AVE G MKD (1 2 35 36 T7N T8N R11W) N EDGE	CL 3721
LANCASTR (1981)	2357.848	CHIS X ON E EDGE 2IN IP W/CONC PLUG & CS TAG 5IN UP 38FT S & 38FT W C/L INT 70TH ST E & AVE G 2IN IP MARKER 1FT N	CL 3722
LANCASTR (1981)	2366.669	CHIZ X ON N EDGE 2IN IP W/CONC PLUG & CE TAG 50FT S & 50FT W C/L INT 70TH ST E & AVE G-8 2IN IP MARKER 1FT S	CL 3724
LANCASTR (1981)	2377.984	L & LACS TAG IN SW COR OF CONC WK 53FT N & 51FT E C/L INT 70TH ST E & AVE H	CL 3725
LANCASTR (1981)	2375.831	LA CS MON IN WELL 17IN DN @ C/L INT 70TH ST E & AVE H MKD (CO SUR 11 12 2 1 T7N R11W) W EDGE	CL 3726
LANCASTR (1981)	2387.815	LACS MON IN WELL 6IN DN @ C/L INT 70TH ST E & AVE H-8 MKD(1/4 COR 11 12 T7N R11W) USE W EDGE	CL 3727

QUAD-YEAR	ELEV	DESCRIPTION (INCLUDE QUAD AND YEAR IN DESCRIPTION)	BM NUMBER
LANCASTR (1981)	2389.166	L & T IN S SIDE OF BOTTOM CONC STEP TO FRONT ENT OF CHURCH 101FT S & 101FT E C/L INT 70TH ST E & AVE H-8	CL 3728
LANCASTR (1981)	2354.837	CS MON IN WELL 18IN DN @ C/L INT AVE G & 65TH ST E MKD (CO SUR 1/4 SEC COR 24 25 T7N T8N R11W) S EDGE	CL 3730
LANCASTR (1981)	2355.323	RDBM MON IN WELL 30FT S & 15FT W C/L INT AVE G & 65TH ST E MKD (1972)	CL 3731
LANCASTR (1981)	2361.834	CHIS X IN E EDGE 2IN IP W/CS TAG 2IN UP 50FT N & 50FT W C/L INT AVE G & 75TH ST E 2IN IP MARKER 1FT S	CL 3732
LANCASTR (1981)	2360.995	RDBM MON IN WELL 65FT N & 15FT W C/L INT AVE G & 75TH ST E 10FT S PP NO 1354798E MKD (1972) 2IN IP MKR 2FT N	CL 3733
LANCASTR (1981)	2366.138	CS MON IN WELL 12IN DN @ C/L INT AVE G & FUT 80TH ST E MKD (CO SUR 1 6 31 36 T7N T8N R10W R11W) S EDGE	CL 3734
LANCASTR (1981)	2365.736	1 1/2IN IP W/BRAD 14IN DN 50FT E C/L INT AVE G & FUT 80TH ST E 2IN IP MARKER 2FT N	CL 3735
LANCASTR (1981)	2369.434	CS MON IN WELL 14IN DN @ C/L INT AVE G & FUT 85TH ST E MKD (CO SUR 1/4 SEC COR 1 36 T7N T8N R10W) N EDGE	CL 3736
LANCASTR (1981)	2371.123	2IN IP W/CS TAG 2IN UP 50FT S & 50FT E C/L INT AVE G & 85TH ST E USE E EDGE 2IN IP MARKER 2FT N	CL 3737
LANCASTR (1981)	2356.704	RDBM TAG IN NW COR CONC BLOCK ON NE COR 50TH ST E & AVE G-8 40FT N & 65FT E C/L INT	CL 3738
LANCASTR (1981)	2356.626	LACS BM MON 4IN UP 65FT S & 30FT E C/L INT 50TH ST E & AVE G-8 MKD (BM 120-13 1961) 2IN IP MARKER 2FT W	CL 3739
LANCASTR (1981)	2364.249	LACS MON 9IN DN @ C/L INT 50TH ST E & AVE H MKD(4-3/9-10 T7N R11W) USE W EDGE	CL 3740
LANCASTR (1981)	2365.967	USC&GS MON 6IN DN 27FT S & 33FT E/O C/L INT 50TH ST E & AVE H MKD (H-1154 1961)	CL 3741
LANCASTR (1981)	2376.534	LACS BM MON FL 38FT N & 25FT W C/L INT 50TH ST E & AVE H-8 MKD (BM 120-11 1961) 2IN IP MARKER 2FT E	CL 3742
LANCASTR (1981)	2375.732	LACS MON 12IN DN @ C/L INT 50TH ST E & AVE H-8 MKD (1/4 COR 9 10 T7N R11W)USE S EDGE	CL 3743

QUAD-YEAR	ELEV	DESCRIPTION (INCLUDE QUAD AND YEAR IN DESCRIPTION)	BM NUMBER
LANCASTR (1975)	2859.969	1 1/2IN IP W/CONC PLUG & BR 10IN DN @ BC 37FT N/O JOHNSON RD & 218FT W C/L PROD 110TH ST W 94FT E PP NO 1897439E (USE S EDGE)	CL 4055
BASELINE (1973)	2901.016	USC&GS MON FL ON JOHNSON RD 0.25MI W/O 110TH ST W 29FT S/O C/L MKD (V 1044 1960)	CL 4198
BASELINE (1973)	2766.366	RD MON IN HH 21FT S & 28FT E/O FUT INT AVE L & 100TH ST W.	CL 4199
BASELINE (1973)	2963.128	SCDWR MON N/W COR BRIDGE 333.76-90W OVER CALIF AQUEDUCT 420FT N & 165FT E/O C/L AVE M & 90TH ST W MKD (STATE OF CALIF DEPT OF WATER RESORCES- 333.8A 1971)	CL 4200
BASELINE (1973)	2563.869	L&BR CONC CB 2FT W/O BCR @ N/W COR AVE M & 65TH ST W 40FT N & 70FT W/O C/L INT	CL 4201
BASELINE (1973)	2513.135	L&T CONC CB 2FT N/O BCR @ N/E COR AVE M & 60TH ST W 80FT N & 40FT E/O C/L INT	CL 4202
BASELINE (1973)	2523.216	SPK IN CONC CB 2FT W/O BCR @ N/E COR AVE M & 10TH ST W 42FT N & 75FT E/O C/L INT	CL 4203
BASELINE (1973)	2482.972	CS MON UP 4IN ON C/L INT AVE M & 55TH ST E MKD (1/4 SEC COR 34-3 T7N T6N R11W) 5FT S/O W.P. UP	CL 4205
BASELINE (1973)	2529.993	L&RD TAG S/E COR AVE M & SIERRA HWY 42FT S & 81 FT E/O C/L INT 1FT E/O BCR	CL 4218
BASELINE (1973)	2529.343	USC&GS MON IN W END CULV NO 013 & 272FT E/O C/L SIERRA HWY & 50FT S/O AVE M MKD (S 1219 1971)	CL 4219
LANCASTR (1975)	2498.155	1 1/2IN IP CONC PL & BR, 12IN DN, @ SE COR 110TH ST W & AVE I, 45FT S & 52FT E C/L INT (USE S EDGE)	CL 4353
LANCASTR (1981)	2456.342	RDBM MON IN WELL 8IN DN, 149FT E & 34FT N C/L INT AVE I & 100TH ST W MKD ((BM 1974)	CL 4354
LANCASTR (1981)	2335.576	CS MON IN WELL 11IN DN @ C/L INT AVE I & 50TH ST W MKD (11 12 13 14 T7N R13W RE 5869) USE S EDGE	CL 4355
LANCASTR (1981)	2325.104	RDBM MON IN WELL 6IN DN, 167FT E & 48FT N C/L INT AVE I & 40TH ST W MKD (BM 1974) MON 7FT N/O PP (NO NUMBER)	CL 4357
LANCASTR (1975)	2676.152	RDBM MON DN 6IN IN WELL MKD (BM 1974) 50FT N & 60FT E/O C/L INT AVE K & 110TH ST W 2FT N/O WITNESS POST	CL 4358

02/23/83

LOS ANGELES COUNTY ROAD DEPARTMENT  
SURVEY SECTION

PAGE 46

QUAD-YEAR	ELEV	DESCRIPTION (INCLUDE QUAD AND YEAR IN DESCRIPTION)	BM NUMBER
LANCASTR (1981)	2399.286	RDBM MON DN 6IN IN WELL MKD (BM 1974) 50FT S & 50FT E/O C/L INT 80TH ST W & AVE K 2FT S/O WITNESS POST	CL 4359
LANCASTR (1981)	2354.267	RDBM MON DN 5IN IN WELL 61FT S/O C/L AVE D & 43FT E/O C/L 45TH ST W, 111FT SE OF PP 1450334E 87FT SW PP NO 1450333E MKD (1974)	CL 4367
LANCASTR (1981)	2473.176	2IN IP CONC PLUG & CS TAG 4IN UP @ NW COR AVE J & 100TH ST W 40FT N & 40FT W/O C/L INT 2IN IP MARKER 1FT S	CL 4368
LANCASTR (1981)	2456.771	2IN IP CON PLUG & CS TAG 3IN UP @ SW COR AVE I-8 & 100TH ST W 50FT S & 50FT W/O C/L INT 2IN IP MARKER 1FT N	CL 4369
LANCASTR (1975)	2493.619	2IN IP CON PLUG & CS TAG 5IN UP 50FT S & 50FT E/O C/L INT 110 TH ST W & AVE G (USE E EDGE)	CL 4370
LANCASTR (1981)	2442.216	LACS TAG IN CONC BASE STANDPIPE 64FT N & 11FT W C/L INT AVE G & PROP 95TH ST W	CL 4371
LANCASTR (1981)	2364.247	CHIS X IN 2IN IP WOOD PLUG & N 3IN UP 30FT N C/L INT AVE G & 65TH ST W	CL 4372
LANCASTR (1981)	2338.077	2IN IP CONC PLUG & LACS TAG 2IN UP, 50FT N & 50 FT W/O C/L INT AVE F & 50TH ST W MKR POST 2FT S	CL 4373
LANCASTR (1981)	2334.703	RDBM TAG IN N EDGE WK @ SW COR BRIDGE OVER ANTELOPE VALLEY FRWY, 18FT S C/L AVE F	CL 4374
LANCASTR (1981)	2307.900	CS MON IN WELL 9IN DN @ C/L INT AVE F & 20TH ST W MKD (29 28 32 33 T8N R12W RE 5869) E EDGE	CL 4375
LANCASTR (1981)	2444.069	2IN IP UP 2IN CONC PLUG & LA CO ENG TAG 50FT S & 50FT E/O C/L INT 90TH ST W & AVE C-8 (USE N EDGE) 2IN IP MARKER 1FT W	CL 4376
LANCASTR (1981)	2444.620	2IN IP FL, CONC PLUG & LA CO ENG TAG 50FT N & 50 FT W/O C/L INT 90TH ST W & AVE C-8 (USE E EDGE) 2IN IP MARKER 1FT E	CL 4377
LANCASTR (1981)	2443.353	2IN IP UP 3IN CONC PLUG & LA CO ENG TAG 50FT N & 50FT W/O C/L INT 90TH ST W & AVE C (USE W EDGE) 2IN IP MARKER 1FT E	CL 4378
LANCASTR (1981)	2307.360	CS MON IN WELL 10IN DN DN C/L AVE A, 0.1 MI W/O SIERRA HWY MKD 1/4 COR 33, 4, T8N, T9N, R12W RE5869, 1965)	CL 4382

QUAD-YEAR	ELEV	DESCRIPTION (INCLUDE QUAD AND YEAR IN DESCRIPTION)	BM NUMBER
LANCASTR (1981)	2354.710	RDBM MON IN WELL 1 1/2 IN DN 55FT N & 55FT E/O C/L INT AVE E-8 PROP & 60TH ST W MKD (LA CO RD DEPT BM 1974) 2IN IP WITNESS POST 2FT E	CL 4384
LANCASTR (1981)	2459.551	L&T NR BCR @ NE COR 50TH ST W & AVE L-8, 68FT N & 42FT E C/L INT	CL 4385
LANCASTR (1981)	2435.120	RD BM TAG IN NW COR CONC SLAB @ SW COR AVE L & 50TH ST W, 52 FT S & 105 FT W C/L INT (LEAD MKD 74)	CL 4386
LANCASTR (1981)	2438.004	RD BM TAG NW COR CONC SLAB 62 FT S & 259 FT E C/L INT AVE L & 50TH ST W (LEAD MKD 74)	CL 4387
LANCASTR (1981)	2413.089	L&T IN FOOTING FENCE COR @ SE COR 50TH ST W & AVE K-8, 30FT S & 50FT E C/L INT	CL 4388
LANCASTR (1981)	2348.825	RD BM TAG IN FTG FENCE COR ON NW COR AVE J & 50TH ST W 38FT N & 60FT W C/L INT (LEAD MKD 74)	CL 4389
LANCASTR (1981)	2339.704	CS MON IN WELL 6IN DN @ C/L INT 50TH ST W & FUT AVE I-8 MKD (1/4 COR 13, 14, T7N, R13W, RE5869)	CL 4390
LANCASTR (1981)	2329.712	1 1/2 IN IP CONC PLUG & BRAD 2IN DN @ SW COR 40TH ST W & AVE I-8 60FT S & 60FT W/O C/L INT W EDGE	CL 4394
LANCASTR (1981)	2327.807	1 1/2 IN IP CONC PLUG & BRAD 9IN DN @ NE COR 40TH ST W & AVE I-8 63FT N & 63FT E/O C/L INT	CL 4395
LANCASTR (1981)	2326.121	1 1/2 IN IP CONC PLUG & BR 8IN DN 60FT N & 60FT E/O C/L INT 30TH ST W & FUT AVE A-8 (USE S EDGE) 2IN IP MARKER 1FT E	CL 4396
LANCASTR (1981)	2329.777	2IN IP CONC PLUG & CS TAG IN WELL 12IN DN 24FT E/O C/L INT AVE B & 30TH ST W (TO THE S) USE BR	CL 4397
LANCASTR (1981)	2327.885	2IN IP CONC PLUG & CE TAG UP 6IN (USE S EDGE) 50FT S & 40FT E/O C/L INT 30TH ST W & AVE B-8 93FT E/O CTR OF PAVING 2IN IP MARKER 1FT E	CL 4398
LANCASTR (1981)	2324.649	CS MON 14IN DN 20FT E/O CTR PAVING ON 30TH ST W ON C/L FUT AVE C-8 MKD (CO SUR 1/4 COR 13- 17, T8N, R12W, RE 329)	CL 4399
LANCASTR (1981)	2314.934	1 1/2 IN IP CONC PL & BR DN 12IN 51FT S & 51FT W/O C/L INT AVE E & 30 TH ST W	CL 4400
LANCASTR (1981)	2317.158	CS MON IN WELL 8IN DN @ C/L INT 30TH ST W & AVE F-8 MKD (1/4 COR 31, 32, T8N, R12W, RE5869)	CL 4401

QUAD-YEAR	ELEV	DESCRIPTION (INCLUDE QUAD AND YEAR IN DESCRIPTION)	BM NUMBER
LANCASTR (1981)	2317.630	CS MON IN WELL 7IN DN @ C/L INT 30TH ST W & AVE G MKD (5, 6, 31, 32, T7N, T8N, R12W, RE5869) USE N EDGE	CL 4402
LANCASTR (1981)	2313.163	CS MON IN WELL 6IN DN @ C/L INT 30TH ST W & AVE H-8 MKD (1/4 COR 7 8 T7N R12W RE 7078) W EDGE	CL 4403
LANCASTR (1981)	2303.619	USC & GS MON 91FT E/O C/L SIERRA HWY & 1450FT S/O AVE F MKD (Y-56 RESET 1971)	CL 4408
LANCASTR (1981)	2325.617	CS MON IN WELL 8IN DN @ C/L INT AVE G & 5TH ST E MKD (1/4 COR 35 2 T7N T8N R12W RE 7078) USE S EDGE	CL 4409
LANCASTR (1981)	2328.961	CS MON IN WELL 10IN DN @ C/L INT AVE G & 10TH ST E MKD (35 36 2 1 T7N T8N R12W RE 5869) USE SE EDGE	CL 4410
LANCASTR (1981)	2295.002	CS MON IN WELL 7IN DN @ C/L INT AVE E & DIVISION ST MKD (22 23 26 27 T8N R12W RE 7078) USE S EDGE	CL 4411
LANCASTR (1981)	2320.454	1 1/2 IN IP CONC PLUG & NAIL (PT UP) UP 6IN 50 FT N & 50FT W/O C/L INT AVE E-8 & 30TH ST E (USE NAIL) 2IN IP MARKER 1FT S	CL 4413
LANCASTR (1981)	2378.379	L&T 1FT N/O BCR @ NE COR 30TH ST E & AVE I 78FT N & 42FT E/O C/L INT	CL 4415
LANCASTR (1975)	2801.430	CS BM 6IN UP 0.5 MI S & 61FT W C/L INT 110TH ST W & AVE K 5FT W/O PP 503791E MKD (119-28A 1972)	CL 4417
LANCASTR (1975)	2785.219	CALIF DIV OF HWY MON 4IN UP 0.35 MI S & 53FT W C/L INT 110TH ST W & AVE K MKD (DEL SUR G10 1972)	CL 4418
LANCASTR (1975)	2584.919	CS BM MON 4IN UP 64FT S & 58FT W C/L INT 110TH ST W & AVE J-8 MKD (119-26A 1972)	CL 4419
LANCASTR (1975)	2504.863	CS BM 4IN UP 348FT S & 56FT E C/L INT 110TH ST W & AVE I-8 MKD (119-24A)	CL 4420
LANCASTR (1975)	2489.677	1 1/2 IN IP W/CONC PLUG & BR 6IN DN 53FT W C/L INT 110TH ST W & AVE F-8 (USE NW EDGE)	CL 4421
LANCASTR (1975)	2485.707	CS MON IN WELL 10IN DN @ C/L INT 110TH ST W & AVE D-8 MKD (1/4 COR 23 24 T8N R14W RE 7078) USE NE EDGE	CL 4422
LANCASTR (1975)	2485.226	RDBM MON IN WELL 4IN DN 170FT N & 41FT W C/L INT 110TH ST W & AVE B-8 MKD 1974	CL 4423A

QUAD-YEAR	ELEV	DESCRIPTION (INCLUDE QUAD AND YEAR IN DESCRIPTION)	BM NUMBER
LANCASTR (1981)	2362.853	LACS MON @ C/L INT AVE I & 15TH ST E MKD ( 1/4 COR T7N R12W 12 13 RE 5869) 12IN DN	CL 4425
LANCASTR (1981)	2371.284	RDBM MON 52FT E/O & 52FT S/O C/L INT AVE I & 20TH ST E MKD (1974) MKR POST 3FT S	CL 4426
LANCASTR (1981)	2436.216	RDBM MON IN WELL 4IN DN 83FT N & 28FT W C/L INT AVE A-8 & 90TH ST W	CL 4427
LANCASTR (1981)	2384.275	2IN IP CONC PL & NAIL 8IN UP 40FT N & 40FT W/O C/L INT AVE C-8 & 60TH ST W (USE E EDGE) 2IN IP MARKER 1FT E	CL 4428
LANCASTR (1981)	2381.528	CS MON @ C/L INT AVE C & 60TH ST W IN WELL MKD ( T8N R13W 10 11 15 14 RE 329)	CL 4429
LANCASTR (1981)	2382.193	CS MON IN WELL @ C/L INT 60TH ST W & AVE B-8 MKD (T8N R13W 20 21 1/4 SEC COR 1928)USE E EDGE	CL 4430
LANCASTR (1981)	2411.503	RD BM TAG @ MCR SW COR 30TH ST W & AVE K-8 44FT S & 52FT W C/L INT (LEAD MKD 74)	CL 4437
LANCASTR (1981)	2410.359	CS MON 8IN DN IN WELL @ C/L INT 30TH ST W & AVE K-8 MKD (1/4 COR 29 30 T7N R12W RE 7078) S EDGE	CL 4438
LANCASTR (1981)	2387.682	L&T @ MCR NE COR 30TH ST W & AVE K 50FT N & 54FT E C/L INT	CL 4439
LANCASTR (1981)	2391.149	L&T 1FT W BCR @ NE COR AVE K & 17TH ST W 42FT N & 37FT E C/L INT	CL 4440
LANCASTR (1981)	2394.499	RD BM TAG 1FT W BCR @ SW COR AVE K & 15TH ST W 42FT S & 68FT W C/L INT (LEAD MKD 74)	CL 4441
LANCASTR (1981)	2394.941	RD BM TAG 1FT E BCR @ NE COR AVE K & 15TH ST W 42FT N & 68FT E C/L INT (LEAD MKD 74)	CL 4442
LANCASTR (1981)	2359.191	L&T N CB 42FT N & 80FT E/O C/L INT AVE I & 10TH ST E	CL 4443
LANCASTR (1981)	2365.988	L&T CONC CB 51FT S & 2FT W/O C/L INT SIERRA HWY & OLDFIELD ST (16FT S/O BCR)	CL 4448
LANCASTR (1981)	2365.711	L&T CONC CB 1FT E & 28FT E/O C/L INT SIERRA HWY & OLDFIELD ST (16FT S/O BER)	CL 4449
LANCASTR (1981)	2345.060	L& BRAD CONC CB 30FT E & 25FT S C/L INT SIERRA HWY & KETTERING ST	CL 4450
LANCASTR (1981)	2339.669	L&T E EDGE GUTTER 10FT E C/L SIERRA HWY ON C/L PROD JACKMAN	CL 4451

02/23/83

LOS ANGELES COUNTY ROAD DEPARTMENT  
SURVEY SECTION

PAGE 50

QUAD-YEAR	ELEV	DESCRIPTION (INCLUDE QUAD AND YEAR IN DESCRIPTION)	BM NUMBER
LANCASTR (1981)	2355.142	L&B RAD @ COR NW COR SIERRA HWY & MILLING ST 26FT N & 34FT W C/L INT	CL 4452
LANCASTR (1981)	2355.735	L&B RAD @ COR NW COR SIERRA HWY & MILLING ST 24FT N & 38FT E C/L INT	CL 4453
LANCASTR (1981)	2317.157	RDBM TAG NR N END CONC HDWL 25FT E/O C/L SIERRA HWY & 0.3MI S/O AVE G	CL 4455
BASELINE (1973)	2477.425	RD MON IN WELL 50FT N & 50FT E C/L INT 50TH ST E & AVE M	CL 4465
LANCASTR (1981)	2445.662	RDBM TAG @ 48IN DIA CONC BASE OF BREATHER PIPE 67FT N & 124FT W C/L INT 50TH ST E & AVE K-8	CL 4466
LANCASTR (1981)	2459.605	RD BM TAG IN FTG FENCE COR 690FT S & 41FT W C/L INT 30TH ST E & AVE L-8 MKD (74)	CL 4469
LANCASTR (1981)	2419.631	LA CO CONTROL SYSTEM MON FL 33FT N & 60FT W C/L INT AVE K & 30TH ST E MKD (LANCASTER EAST 1972 RM2 RE 7078)	CL 4470
LANCASTR (1981)	2443.137	CS MON FL 43FT N & 42FT E C/L INT AVE K & 70TH ST E MKD ( LA CO CONTROL MON LANCASTER EAST RM 1 1972 RE 7078) 2IN IP MARKER 2FT N	CL 4471
LANCASTR (1981)	2473.708	RD MON IN WELL 31FT N & 91FT W C/L INT 90TH ST E & AVE K MKD (1974)	CL 4472A
LANCASTR (1981)	2392.152	RD BM MON IN WELL DN 8IN 50FT E & 34FT N INT AVE I & 55TH ST E 2IN IP MARKER 2FT N MKD (1974)	CL 4474
LANCASTR (1981)	2469.328	RDBM MON IN WELL 372FT N & 35FT W/O C/L INT 70TH ST E & AVE L MKD (1974) 2IN IP MARKER 1FT W	CL 4475
LANCASTR (1981)	2365.372	RD BM MON IN WELL 184FT N & 30FT W C/L INT 70TH ST E & AVE G-8 MKD (1974) 2IN IP MARKER 1FT W	CL 4476
LANCASTR (1981)	2350.494	RDBM MON IN WELL 24FT N & 31FT W C/L INT 70TH ST E & AVE F-8 MKD (1974) 2IN IP MARKER 2FT W	CL 4477
LANCASTR (1981)	2524.169	RDBM MON IN WELL 333FT N & 36FT E C/L INT AVE M & 90TH ST E MKD (1974)	CL 4479A
LANCASTR (1981)	2498.560	RDBM MON IN WELL 212FT N & 35FT E C/L INT AVE L & 90TH ST E MKD (1974)	CL 4480A
LANCASTR (1981)	2453.468	RDBM MON IN WELL 204FT N & 34FT W C/L INT 90TH ST E & AVE J-8 MKD (1974)	CL 4481A



QUAD-YEAR	ELEV	DESCRIPTION (INCLUDE QUAD AND YEAR IN DESCRIPTION)	BM NUMBER
LANCASTR (1981)	2460.629	CSBM MON 4IN UP ON SW COR AVE A & 100TH ST W 36FT W & 28FT S/O C/L INT MKD (BM 117-18A 1976) 2IN IP MARKER 2FT N	CL 4546
LANCASTR (1981)	2329.541	USC&GS MON IN S CB 48FT E/O BCR 38FT S & 128FT E/O C/L INT AVE I & 10TH ST W MKD (W 1219 1971)	CL 4548
LANCASTR (1981)	2422.431	RDBM TAG IN N CB @ BCR OF NW COR DIVISION ST & AVE K 42FT N & 74FT W/O C/L INT	CL 4551
LANCASTR (1981)	2367.749	RD MON IN WELL ON W SIDE 30TH ST E @ SE COR RD BARROW PIT 54FT W & 25FT S/O C/L INT AVE H-8 TO E & 30TH ST E MKD (1977)	CL 4570
LANCASTR (1981)	2407.371	CS MON IN WELL 20IN DN @ C/L INT AVE I & PROP 85TH ST MKD (7 18 1/4 SEC T7N R10W) USE N EDGE	CL 4754
LANCASTR (1981)	2414.982	RDBM MON IN WELL S/W COR AVE J & 50TH ST E 129 FT W/O C/L 50TH ST E & 29FT S/O AVE J MKD (1981) 4FT E/O PP NO 885864E 2IN IP MARKER 2FT E	CL 4755
LANCASTR (1981)	2321.553	CHIS X W EDGE STEEL WELL CASING 6IN UP 76FT W & 45FT N/O C/L INT AVE E & 55TH ST E	CL 4756
LANCASTR (1981)	2302.636	RDBM TAG ON TOP CONC HDWL 22FT S/O AVE F (TRAVELED RD) & 73FT W/O SIERRA HWY (TRAVELED (RD))	CL 4757
LANCASTR (1981)	2325.398	LA CO BR CAP MON IN WELL 8IN DN @ C/L INT AVE D & 30TH ST W MKD (18 17 19 20 T8N R12W RE 7078) USE SE EDGE	CL 4758
LANCASTR (1981)	2327.954	RDBM TAG IN CTR E CONC HDWL 27FT E/O CTR 30TH ST W (TRAVELED RD) 213FT N/O C/L FUT AVE C-8	CL 4759
LANCASTR (1981)	2327.817	LA CO BR CAP MON IN WELL @ C/L INT 30TH ST W & AVE C MKD (7 8 18 17 T8N R12W) USE SW EDGE	CL 4760
LANCASTR (1981)	2472.621	1-1/2IN IP 14IN DN ON C/L 105TH ST W & 56FT S/O AVE D (USE N EDGE) 26FT W/O POWER POLE LINE	CL 4761
LANCASTR (1981)	2474.605	RDBM TAG IN NE COR CONC WELL SLAB 125FT S/O C/L AVE D & 131FT W/O C/L 105TH ST W (PROP) 157FT W/O POWER POLE LINE	CL 4762
LANCASTR (1981)	2374.339	RDBM TAG IN CONC STEPS NW COR BLDG NO 7344 W AVE I 151FT E & 113FT S C/L INT AVE I & 75TH ST W	CL 4763
LANCASTR (1981)	2445.522	L&N IN NW COR CONC SLAB 62FT W C/L 70TH ST W & 118FT S C/L AVE L MKD (BM)	CL 4764

02/23/83

LOS ANGELES COUNTY ROAD DEPARTMENT  
SURVEY SECTION

PAGE 52

QUAD-YEAR	ELEV	DESCRIPTION (INCLUDE QUAD AND YEAR IN DESCRIPTION)	BM NUMBER
LANCASTR (1981)	2435.499	L & RDBM TAG NE COR FIRE HYDRANT SLAB 48FT W & 25FT S/O C/L INT 10TH ST E & AVE K	CL 4773
LANCASTR (1981)	2422.180	DIV HWYS TAG & RAM SET IN N CB 42FT N & 61FT E/O C/L INT AVE K & SIERRA HWY	CL 4774
LANCASTR (1981)	2385.158	RDBM TAG IN S CB (1FT W/O W BCR OF W DR TO PARK) 42FT S/O & 99FT E/O PROP 35TH ST W & AVE K	CL 4775
LANCASTR (1981)	2383.234	RDBM TAG S CB SE COR AVE K & 40TH ST W 42FT S & 78FT E 1FT E/O BCR	CL 4776
LANCASTR (1981)	2473.833	L&BDM TAG IN W CB 5FT N/O CB END 269FT N/O & 56FT S/O C/L INT SIERRA HWY & AVE L	CL 4777
LANCASTR (1981)	2350.832	L&T IN CB RET SET W/O BCR 42FT S/O & 51FT E/O C/L INT SIERRA HWY & LANCASTER BLVD	CL 4778
LANCASTR (1981)	2337.083	L&RDBM TAG W CB 70FT S/O & 40FT W/O C/L INT SIERRA HWY & AVE I	CL 4779
LANCASTR (1981)	2331.700	CE MON IN WELL @ C/L INT 45TH ST W & AVE I MKD (CO ENG SEC 12 13 T7N R13W 1/4 COR RE 5869)	CL 4780
LANCASTR (1981)	2329.205	L&RDBM TAG IN S CB NR BCR 42FT S/O & 77FT W/O C/L INT AVE I & 10TH ST W	CL 4781
LANCASTR (1981)	2342.654	L&RDBM TAG S CB 2FT W/O BCR 40FT S/O & 57FT W/O C/L INT AVE I & DIVISION ST	CL 4782
LANCASTR (1981)	2343.001	L&RDBM TAG N CB 2FT E/O BCR 40FT N/O & 60FT E/O C/L INT AVE I & DIVISION ST	CL 4783
LANCASTR (1981)	2378.275	RDBM TAG IN N CB AVE I 42FT N/O & 114FT E/O C/L INT 30TH ST E (OPP TP GT75159)	CL 4784
LANCASTR (1981)	2359.459	RDBM TAG E CB 30TH ST W 2FT N/O BCR @ NE COR AVE J-8 69FT N/O & 42FT E/O C/L INT	CL 4785
LANCASTR (1981)	2344.059	RDBM TAG IN BASE OF STANDPIPE @ NW COR AVE J & 40TH ST W 70FT W/O & 39FT N/O C/L INT	CL 4786
LANCASTR (1981)	2322.208	2IN IP CONC PLUG & CO ENGR TAG 50FT N/O & 50FT W/O C/L INT AVE F & 35TH ST W (CHIS X NE EDGE) 2IN IP MKR POST 1FT S	CL 4787
LANCASTR (1981)	2302.831	L&T 2FT W/O E END N HDWL NO 1.06 25FT N/O C/L AVE F 448FT W/O C/L 10TH ST W (DIRT ROAD)	CL 4788